

UNDERGRADUATE INTERNATIONAL STUDENT BOOKLET



Academic Session

**2024/
2025**

73
Programmes
OFFERED





Malaysia is bound to *mesmerize* you.

Situated in
the heart of
Southeast Asia

Capital City
Kuala Lumpur

13 States
& 3 Federal
Territories



Kuala Lumpur

Most affordable destination
for international students
(The Guardian 2017)

32.4
million

Population

Malay
English

Languages
Spoken

RM
Malaysian
Ringgit

Currency



Modern & Progressive

Malaysia is a modern and progressive country. Its convenient transportation system seamlessly connects all parts of the city through the Klang Valley LRT, MRT, Monorail, and the Kuala Lumpur International Airport (KLIA) Transit, with additional public transport options available nationwide. Additionally, Malaysia is a contemporary, Muslim-friendly country, offering easy access to Halal food and modern amenities.



Why Studying in Malaysia is a MAJOR WIN

Affordability

Malaysia is affordable in many aspects, including food, travel, transportation, and tuition fees. The average annual tuition costs are approximately US\$4,400 for public universities and US\$4,970 for private universities. According to Numbeo's Cost-of-Living Index 2024, Malaysia has one of the lowest cost-of-living indexes in Southeast Asia, at just 34.4.



English is Widely Spoken

English is widely spoken and used in Malaysia. For student admission to Higher Education Institutions (HEIs), Malaysia administers its own English proficiency test, the Malaysian University English Test (MUET). Whether you are navigating the streets of Kuala Lumpur or exploring rural areas, you can easily communicate with both locals and international friends in English.

Strategic Location

Malaysia is strategically situated in the heart of Asia, making travel to neighboring tourist destinations easy and affordable. During semester breaks, students can effortlessly travel both locally and internationally. With the world-class Kuala Lumpur International Airport (KLIA) and Malaysian-owned carriers, all ASEAN cities are just a short, affordable flight away.



Safe & Peaceful

Malaysia boasts a safe, peaceful, and vibrant community. Currently ranked 19th in the 2023 Global Peace Index (GPI), Malaysia offers a secure environment for your studies. Enjoy tranquil days and nights in the countryside or safe urban adventures throughout your academic journey.



Multicultural Society

Malaysia is renowned for its friendly and diverse community, often considered a melting pot of Asia. This cultural diversity results in numerous celebrations and festivals throughout the year, making Malaysia a haven for unique and delicious cuisine. Students will gain a global perspective by working, interacting, and living with people from various cultures. Experience the beauty of diversity and rich cultural heritage when you study in Malaysia.

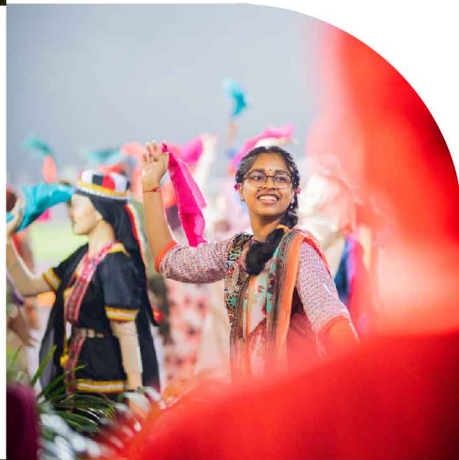

Dynamic Lifestyle

Many international students choose Malaysia to broaden their horizons and foster personal growth. Students enjoy a vibrant lifestyle with exciting activities, beautiful destinations, and a harmonious multicultural society. Malaysia offers pristine beaches, biodiverse rainforests, vibrant coral reefs, unique marine life, and stunning mountain scenery for endless adventures.



Facts & Figures

6	Foundation Programmes	21	Learning Institutions
78	Bachelor's Degree Programmes	14	Faculty
167	Master's Degree Programmes	2	Centre
33	Doctoral Degree Programmes	2	Academy
		3	Institute
2	Double Bachelor's Degree Programmes	17,456	Local Undergraduate Students
6	Dual Master's Degree Programmes	1,642	International Undergraduate Students
8	Dual Doctoral Degree Programmes	8,713	Local Postgraduate Students
		7,123	International Postgraduate Students

History

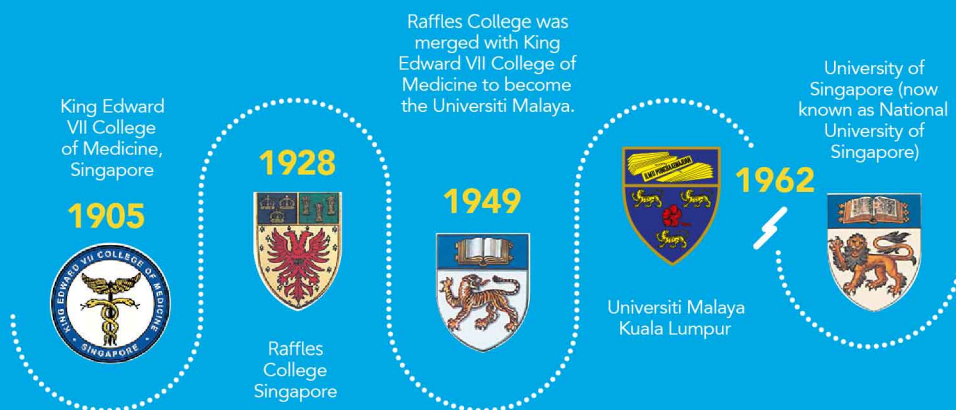

ALL ABOUT

UNIVERSITI MALAYA

Mission

A global university impacting the world

Vision

Pushing the boundaries of knowledge
and nurturing aspiring leaders

Motto

Home of the Bright. Land of the Brave

The University of Malaya **derives its name from the term 'Malaya' as the country was then known.** The Carr-Saunders Commission on University Education in Malaya, which recommended the setting up of the University, noted in its Report in 1948: "The University of Malaya would provide for the first time **a common centre where varieties of race, religion and economic interest could mingle in a joint endeavour, for a University of Malaya must inevitably realize that it is a university for Malaya.**"

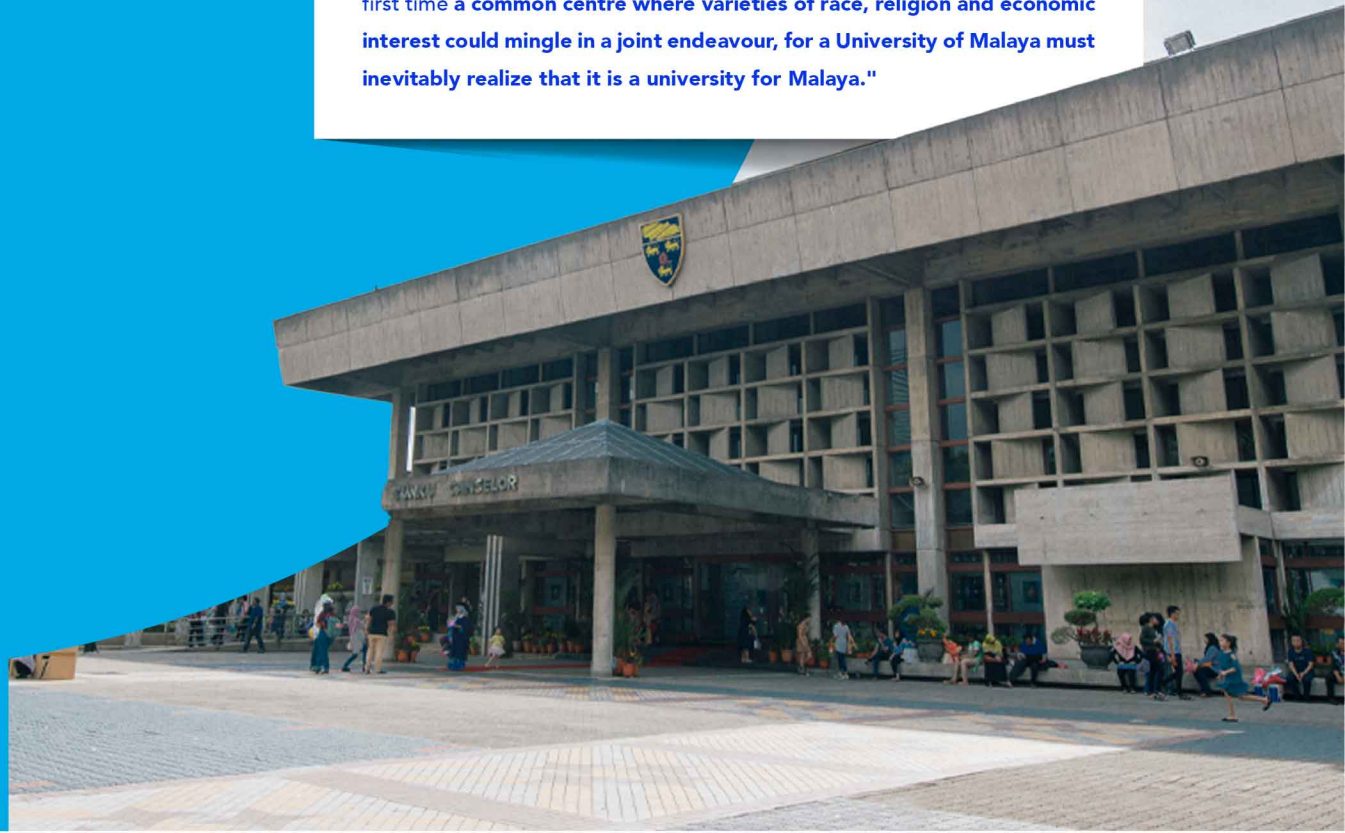

03 World- Ranked University

Being ranked impressively well in the past few years speaks volumes of the university standing as the first and top university in Malaysia. It has also contributed tremendously by putting Malaysia and Universiti Malaya on the map. We are also proud to share that according to the Quacquarelli Symonds (QS) university rankings, we are currently ranked;

- 65th in the World
- 3rd in Southeast Asia
- 11th in Asia
- 1st in Malaysia

04 All-inclusive Academic Programmes

With more than 200 academic programmes, which comprises foundation, undergraduate, and postgraduate programmes, Universiti Malaya offers broad-based and wide-ranging opportunities to prospective students to enrol in its world-ranked academic programmes. Our innovative educational initiatives include immersion of learning through industrial engagement and flexible programme delivery.

05 Diverse Programmes Offerings

As part of the effort in ensuring its survival and sustainability in the digital world, Universiti Malaya is now opening doors of possibilities to its potential students around the world to partake in its academic programmes through manifold channels, namely Online & Distance Learning mode, as well as Micro-credentials mode, which are up for grab!

06 Comprehensive Learning Experience

Universiti Malaya is not what it used to be 100 years ago, dynamically improving its curriculum in upholding the humanistic values that enrich the heart and soul of its students; we take pride in the initiatives such as Student Holistic Empowerment (SHE) programme, Internship Programmes, Fast-Track Programme and Inbound & Outbound Mobility Programmes to enhance students' learning experience.

07 Renowned Collaborative Programmes

Our innovative international dual programmes include the Double Bachelor's Degree, Dual Master's Degree and Dual PhD Programmes via reputable partnerships with renowned universities that are coming from France, German, Japan, Iran, United Kingdom, Australia, Indonesia, Cambodia and many others.

08 Flexible Academic Curriculum

We offer vast opportunities through double major programmes as well as major-minor programmes as an option for the students in the effort to increase their employment prospects in the job market and in widening their chances of career choices.

09 Admirable Location & Affordability

Situated in the heart of Kuala Lumpur - Malaysia's capital city, studying in Universiti Malaya is made easy with rewarding experiences having to be in close proximity to the main city. Kuala Lumpur that is known for its affordability for food, transportation, accommodation as well as tourist attractions, is indeed a steal for many.

10 Multicultural Diversity

In the effort to be a global university that is impacting the world, Universiti Malaya is always at the forefront in welcoming outstanding talents and individuals from different walks of life to be part of its successes, and that said, we are currently home to more than 8,600 international students from 88 countries to date.

01 Proud History

Since its inception in 1905, Universiti Malaya has received recognition and accolades in the arena of academic, research and social interests. Universiti Malaya will always be home to notable alumni, and we take pride in the diversity of students populations, races, religions, and nationalities in the quest for knowledge.

02 Premier Research University

The research ground is pillared by 4 focal research clusters which spread over 50 research centres in its vicinity as well as within its renowned research institute, namely, the National Higher Institution Centre of Excellence (HiCoE), the Universiti Malaya Centre of Excellence (UMCoE) and the Academy of Science Research Centres which houses high-impact research and innovation for the country.

10

reasons

why you should choose Universiti Malaya



Rankings 2024

65



QS World
University
Rankings

23



QS Best
Student Cities
Rankings

11



QS Asia
University
Rankings

132



QS
Sustainability
Rankings



QS Best
Graduate
Employability
Rankings

3.8 % Statuary Body

21.4 % Multinational Company

37.3 % Local Company

5.3 % Government-linked Company

16.2 % Federal Government

4.2 % State/ Local Government

4.6 % Non-Profit Organization

Total Undergraduate
Employability Rate 2023

90.8%



Shannon Takudzwa Matiyashe
Zimbabwe

UM grads land great jobs, even for international students! I interned locally, soaked up knowledge, and embraced Malaysian culture. It was an epic experience!

38 SUBJECTS

QS World University Rankings by Subject 2024





Academic Programmes

Academic Session 2024/2025

Level of Study

► Bachelor's Degree



Study Mode

► Coursework

Candidates are required to acquire a specified number of coursework credits hours. Certain coursework programmes may require the submission of a research report.

► Mixed-Mode

Candidates are required to complete a certain amount of coursework credits hours and concurrently produce a dissertation according to the agreed topic by the supervisors and candidate.

► Industrial Mode

The industrial study mode is the 2u2i academic programmes that blend academic learning with real-world applications in the workplace, enhancing experiential learning beyond the classroom.

► Clinical

Candidates are required to complete coursework credits hours and at the same time be involved with the clinical work that will be assigned from time to time according to courses taken.

Mode of Implementation

► Conventional

Candidates are required to attend all classes, assessments and examinations as outlined for the whole duration of the study programme, be it physically, virtually or in hybrid mode, which is reliant on the later circular.

Mode of Attendance

► Full-time





ACADEMY OF ISLAMIC STUDIES

Tel: (603)-7967 6001/ 6013/ 6205/ 6106 | E-mail: api_dasar@um.edu.my

PROGRAMME	SEMESTER	TUITION FEE (RM) PER PROGRAMME
Bachelor of Shariah	7 Semesters	58,700.00
Bachelor of Muamalat Management	8 Semesters	60,500.00
Bachelor of Usuluddin	7 Semesters	58,700.00
Bachelor of Al-Quran and Al-Hadith	7 Semesters	58,700.00
Bachelor of Shariah and Law	8 Normal semesters 1 Special semester	82,500.00

FACULTY OF EDUCATION

Tel: (603)-7967 5000 | E-mail: undergradedu@um.edu.my

PROGRAMME	SEMESTER	TUITION FEE (RM) PER PROGRAMME
Bachelor of Counselling #	8 Normal semesters 1 Special semester	66,000.00
Bachelor of Education Teaching English as a Second Language #*	8 Normal semesters 1 Special semester	67,400.00
Bachelor of Early Childhood Education #	8 Semesters	64,300.00

- ▶ **Malaysian candidates** who wish to apply for a study program in the education category are required to sit for the **Malaysian Educators Selection Inventory (MEdSI) test**.

▶ The MEdSI test is a qualifying test for **admission to educational programs at Public Universities** in the form of psychometric questions.

▶ There are 300 multiple choice questions that need to be answered by the candidate within 1 hour.

▶ Programmes that are in the education category are,

• Teaching English as a Second Language

• Islamic Education (Islamic Studies)

• Science with Education

• Islamic Education (Al-Quran Studies)

MEdSI

PROGRAMME WITH INTERVIEW

* MEdSI



FACULTY OF SCIENCE

Tel: (603)-7967 4202 | E-mail: tdid_sains@um.edu.my

PROGRAMME	SEMESTER	TUITION FEE (RM) PER PROGRAMME
Bachelor of Science in Chemistry	8 Semesters	61,000.00
Bachelor of Science in Ecology and Biodiversity	8 Semesters	54,600.00
Bachelor of Science in Physics	8 Semesters	53,200.00
Bachelor of Science in Applied Geology	8 Semesters	59,900.00
Bachelor of Science in Biochemistry	8 Semesters	54,300.00
Bachelor of Science in Mathematics	8 Semesters	62,600.00
Bachelor of Science in Biotechnology	8 Normal semesters 1 Special semester	52,900.00
Bachelor of Actuarial Science	8 Semesters	60,400.00
Bachelor of Science in Microbiology and Molecular Genetics	8 Semesters	52,300.00
Bachelor of Science in Statistics	8 Semesters	55,200.00
Bachelor of Science in Environmental Management **	8 Semesters	54,900.00

FACULTY OF ARTS & SOCIAL SCIENCES

Tel: (603)-7967 5500 | E-mail: sastera@um.edu.my

PROGRAMME	SEMESTER	TUITION FEE (RM) PER PROGRAMME
Bachelor of Arts Anthropology and Sociology	7 Semesters	45,500.00
Bachelor of Geography	7 Semesters	56,100.00
Bachelor of Arts English	7 Semesters	56,900.00

** 2u2i



PROGRAMME	SEMESTER	TUITION FEE (RM) PER PROGRAMME
Bachelor of Environmental Studies	7 Semesters	75,900.00
Bachelor of Arts International and Strategic Studies	7 Semesters	46,500.00
Bachelor of Arts Southeast Asian Studies	7 Semesters	46,900.00
Bachelor of East Asian Studies	7 Semesters	45,000.00
Bachelor of Arts Indian Studies	7 Semesters	55,200.00
Bachelor of Media Studies **	7 Normal semesters 1 Special semester	56,900.00
Bachelor of Arts Chinese Studies	7 Semesters	56,700.00
Bachelor of Arts History	7 Semesters	48,300.00
Bachelor of Social Administration	7 Normal semesters 1 Special semester	45,300.00

▶ The 2u2i academic programmes **combines academic learning and real-world learning applications in the workplace.**

▶ It helps to **enhance experiential learning that can be effectively explored off campus** or in industries where **real work experience** can be provided by relevant industries.

▶ To provide **opportunities for graduates to earn income while studying** and **ability to gain relevant industry experience** by field of study; thus bridging the gap of mismatch between the needs of the industry and the graduates produced.

▶ Programmes that are in the 2U2I category are,

- **Media Studies**
- **Science in Environmental Management**
- **Computer Science (Data Science) - Malaysians student only**

2u2i

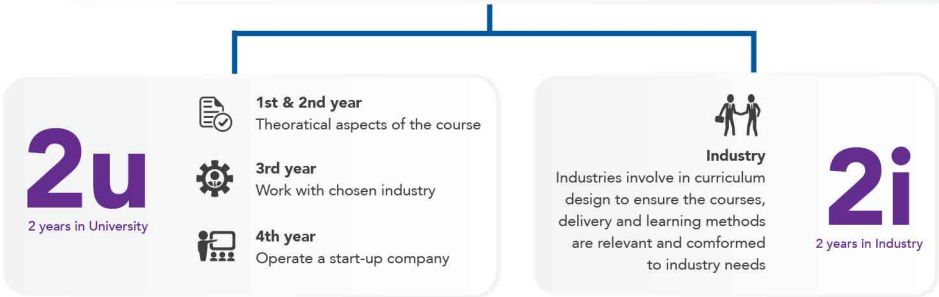

** 2u2i



FACULTY OF COMPUTER SCIENCE & INFORMATION TECHNOLOGY

Tel: (603)-7967 6301 | E-mail: tdid_fsktm@um.edu.my

PROGRAMME	SEMESTER	TUITION FEE (RM) PER PROGRAMME
Bachelor of Computer Science (Computer System and Network)	7 Semesters	73,700.00
Bachelor of Computer Science (Artificial Intelligence)	7 Semesters	73,700.00
Bachelor of Computer Science (Information Systems)	7 Semesters	73,700.00
Bachelor of Computer Science (Software Engineering)	7 Semesters	73,700.00
Bachelor of Computer Science (Multimedia Computing)	7 Semesters	72,800.00

FACULTY OF CREATIVE ARTS

Tel: (603)-7967 3454/ 3288 | E-mail: creativearts@um.edu.my

PROGRAMME	SEMESTER	TUITION FEE (RM) PER PROGRAMME
Bachelor of Music #	6 Normal semesters 1 Special semester	62,500.00
Bachelor of Drama #	6 Normal semesters 1 Special semester	62,100.00
Bachelor of Dance #	6 Normal semesters 1 Special semester	62,500.00
Bachelor of Performing Arts #	6 Normal semesters 1 Special semester	62,500.00

ACADEMY OF MALAY STUDIES

Tel: (603)-7967 7200/ 7218 | E-mail: apm@um.edu.my

PROGRAMME	SEMESTER	TUITION FEE (RM) PER PROGRAMME
Bachelor of Professional Malay Language	7 Semesters	63,900.00
Bachelor of Malay Linguistics	7 Semesters	63,900.00
Bachelor of Malay Literature	7 Semesters	63,900.00
Bachelor of Malay Studies	7 Semesters	63,900.00

PROGRAMME WITH INTERVIEW



FACULTY OF MEDICINE

Tel: (603)-7967 4941/ 6686 | E-mail: ddu_fom@um.edu.my

PROGRAMME	SEMESTER	TUITION FEE (RM) PER PROGRAMME
Bachelor of Medicine and Bachelor of Surgery (MBBS) #^	5 Years	673,200.00
Bachelor of Biomedical Science #	8 Normal Semester 1 Special Semester	128,600.00
Bachelor of Nursing Science #	8 Semesters	133,000.00

MSAT-Malaysia is a **2 and a half -hour computer-based test**, which consists of **multiple-choice questions in 3 different sections**. You will take the test online at our provided location or on your own computer at home and will be monitored by a remote Proctor.

SECTION	COMPONENT TESTED	NUMBER OF QUESTIONS	TIMING
Section 1: Critical Reasoning	Comprehending and analysing information; understanding, applying, and extending ideas; drawing appropriate conclusions, and evaluating arguments	33 questions-multiple choice questions	50 minutes
Section 2: Quantitative Reasoning	Analysis and application of information, drawing conclusions, making decisions, and solving problems	33 questions- multiple choice questions	50 minutes
Section 3: Interpersonal Understanding	Ability to understand and think about people. As in SJT's, questions are based on a scenario, dialogue or other text representing specific interpersonal situations	33 questions- multiple choice questions	50 minutes

MSAT

Scan here for more info:
bit.ly/UMMSAT24





FACULTY OF PHARMACY

Tel: (603)-7967 4909 | E-mail: fak_farmasi@um.edu.my

PROGRAMME	SEMESTER	TUITION FEE (RM) PER PROGRAMME
Bachelor of Pharmacy (Hons.) #	8 Semesters	240,000.00

FACULTY OF ENGINEERING

Tel: (603)-7967 5200 | E-mail: engine@um.edu.my

PROGRAMME	SEMESTER	TUITION FEE (RM) PER PROGRAMME
Bachelor of Civil Engineering	8 Normal semesters 1 Special semester	98,300.00
Bachelor of Biomedical Engineering	8 Normal semesters 1 Special semester	101,300.00
Bachelor of Electrical Engineering	8 Normal semesters 1 Special semester	94,900.00
Bachelor of Mechanical Engineering	8 Normal semesters 1 Special semester	98,300.00
Bachelor of Chemical Engineering	8 Normal semesters 1 Special semester	98,300.00

FACULTY OF BUSINESS AND ECONOMICS

Tel: (603)-7967 3636/ 3701/ 3711 | E-mail: umfbe_ug@um.edu.my

PROGRAMME	SEMESTER	TUITION FEE (RM) PER PROGRAMME
Bachelor of Accounting #	8 Normal semesters 1 Special semesters	90,800.00
Bachelor of Business Administration #	7 Semesters	71,400.00
Bachelor of Economics	7 Semesters	54,800.00
Bachelor of Finance #	7 Semesters	83,100.00

PROGRAMME WITH INTERVIEW

FACULTY OF LANGUAGES & LINGUISTICS

Tel: (603)-7967 3001 | E-mail: tdekan_fbl@um.edu.my

PROGRAMME	SEMESTER	TUITION FEE (RM) PER PROGRAMME
Bachelor of Arabic Language and Linguistics	7 Semesters	56,300.00
Bachelor of Japanese Languages and Linguistics	7 Semesters	56,000.00
Bachelor of Chinese Language and Linguistics	7 Semesters	56,000.00
Bachelor of Tamil Language and Linguistics	7 Semesters	56,000.00
Bachelor of English Language and Linguistics	7 Semesters	56,800.00
Bachelor of French Language and Linguistics ~	7 Semesters	56,000.00
Bachelor of German Language and Linguistics ~	7 Semesters	56,000.00
Bachelor of Spanish Language and Linguistics	7 Semesters	56,000.00
Bachelor of Italian Language and Linguistics	7 Semesters	56,000.00

Dual Degree Programme

Bachelor of Languages and Linguistics (French Language)

With the option of 1 year mobility in INALCO Paris, France.

Upon successfully completing the 2 study programmes, the student will be awarded 2 degrees: **Bachelor of French Language and Linguistics** from Universiti Malaya and **Bachelor of World Languages, Cultures and Societies with specialisation in Didactics in French as a Foreign Language (FLE) & Indonesian - Malay** from INALCO, Paris, France.

Note:* DELF: Diplome Etude Langue Francaise (Certificate in French Language)



Bachelor of Languages and Linguistics (German Language)

with the option of 2 year mobility in **Konstanz University of Applied Sciences, Germany.**

Upon successfully completing the 2 study programmes, the student will be awarded 2 degrees: **Bachelor of German Language and Linguistics** from Universiti Malaya and **Bachelor in Business German and Tourism Management (WDT)** from Konstanz University of Applied Sciences, Germany.

FACULTY OF DENTISTRY

Tel: (603)-79674800/ 4818/ 6477 | E-mail: dental.admin@um.edu.my

PROGRAMME	SEMESTER	TUITION FEE (RM) PER PROGRAMME
Bachelor of Dental Surgery #	5 Years	630,200.00

FACULTY OF SPORTS AND EXERCISE SCIENCE

Tel: (603)-7967 3210 | E-mail: fsse@um.edu.my

PROGRAMME	SEMESTER	TUITION FEE (RM) PER PROGRAMME
Bachelor of Sports Management #	7 Semesters	66,000.00
Bachelor of Sports Science (Exercise Science) #	7 Semesters	66,700.00

FACULTY OF BUILT ENVIRONMENT

Tel: (603)-7967 5372/ 6856/ 6807/ 6841/ 5394 | E-mail: pej_dekanfab@um.edu.my

PROGRAMME	SEMESTER	TUITION FEE (RM) PER PROGRAMME
Bachelor of Science in Architecture #	6 Normal semesters 2 Special semesters	68,100.00
Bachelor of Building Surveying	7 Normal semesters 1 Special semester	83,200.00
Bachelor of Quantity Surveying	7 Normal semesters 1 Special semester	82,200.00
Bachelor of Urban and Regional Planning	8 Semesters	87,100.00
Bachelor of Real Estate	7 Normal semesters 1 Special semester	81,900.00

PROGRAMME WITH INTERVIEW



“

Omer
Macedonia

At UM, the programs are fantastic, setting us
up for success in the real world!"

Application

APPLICATION FEE (RM)

300.00

ADMISSION FEE (RM)

800.00

The above fees are **rounded up to the nearest upper hundred.**

The above fees are **subject to change from time to time** based on the approval of the relevant committee.

The tuition fees **do not include Application Fee and Residential College Fee.**

The above fees are **denominated in Ringgit Malaysia (RM/ MYR)** unless stated otherwise.

The above fees are **applicable to students of the 2024 / 2025 intake session.**

The above fee is **accurate at the time it is published.** UM reserves the right to revise the above fees.

For students **taking a special semester**, the fee charge is **RM 300 per special semester.**

Programme Intake

01 October Intake

02 March Intake

The enrollment intake will commence typically **twice in an Academic Year** which the main intake would be in October and the subsequent intake would be in March annually.

Medium of Instruction

01 English Language

All of our programmes are conducted in the English language unless otherwise stated. However, it is important to mention that there are specific programs offered at the **Academy of Malay Studies and Faculty of Languages & Linguistics that are taught in other languages.** These languages include **Malay, Arabic, Italian, French, German, Spanish, Japanese, Chinese, and Tamil.**

Specific Entry Requirements

Scan here for more info:



bit.ly/UMEntryRequirements24



Fast-track Programme

Bachelor's Degree



Doctoral Degree

Entry Requirements



A Bachelor's Degree with minimum CGPA of 3.70 or equivalent;



Pass the interview as well as the presentation of research proposals.



Pass the English Language proficiency requirements for international applicants.

*Not applicable for

- Faculty of Computer Science & Information Technology
- Faculty of Business & Economics

Recognitions & Accreditations

INSTITUTION	PROGRAMMES	INSTITUTION	PROGRAMMES
	<ul style="list-style-type: none"> • Bachelor of Science in Chemistry • Bachelor of Science in Applied Chemistry 		<ul style="list-style-type: none"> • Bachelor of Urban & Regional Planning
	<ul style="list-style-type: none"> • Bachelor of Science in Architecture (Part 1) 		<ul style="list-style-type: none"> • Bachelor of Actuarial Science
	<ul style="list-style-type: none"> • Bachelor of Building Surveying • Bachelor of Quantity Surveying • Bachelor of Real Estate 		<ul style="list-style-type: none"> • Bachelor in Medicine and Bachelor in Surgery
	<ul style="list-style-type: none"> • Bachelor of Chemical Engineering 		<ul style="list-style-type: none"> • Bachelor of Pharmacy (Hons)
	<ul style="list-style-type: none"> • Bachelor of Finance • Bachelor of Business Administration • Bachelor of Accounting 		<ul style="list-style-type: none"> • Bachelor of Dental Surgery
	<ul style="list-style-type: none"> • Bachelor of Biomedical Engineering • Bachelor of Chemical Engineering • Bachelor of Civil Engineering • Bachelor of Electrical Engineering • Bachelor of Engineering 		<ul style="list-style-type: none"> • Bachelor of Nursing Science
	<ul style="list-style-type: none"> • Bachelor of Science in Architecture 		<ul style="list-style-type: none"> • Bachelor of Laws • Bachelor of Jurisprudence
	<ul style="list-style-type: none"> • Bachelor of Quantity Surveying 		<ul style="list-style-type: none"> • Bachelor of Accountancy
			
	<ul style="list-style-type: none"> • Bachelor of Building Surveying • Bachelor of Real Estate 		
	<ul style="list-style-type: none"> • Bachelor of Real Estate 		
			
			
			
			
			
			

Application Procedures

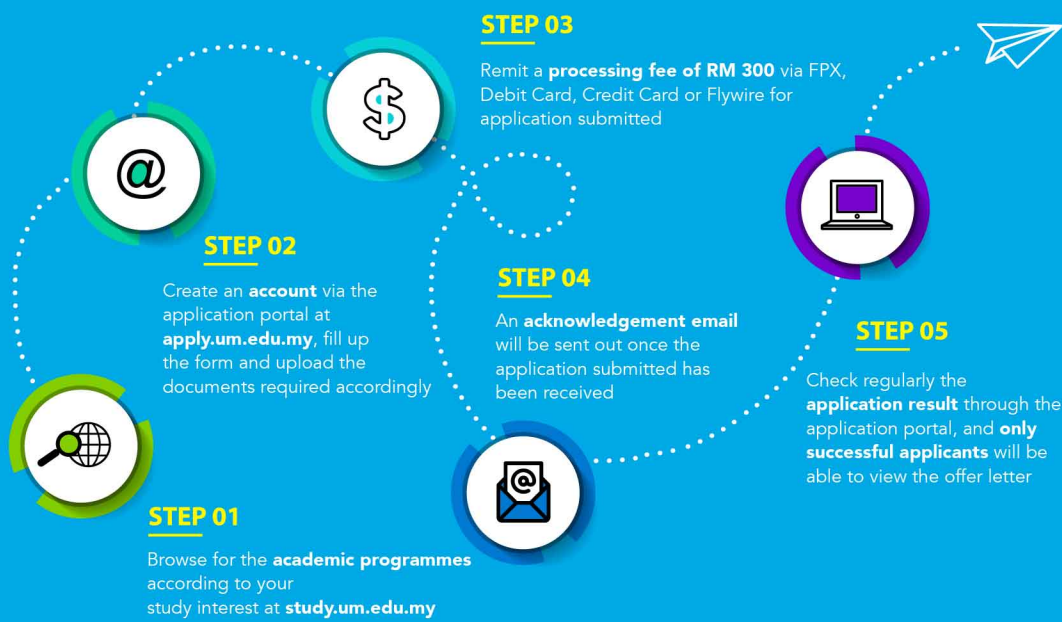

Documents Required

Passport-Size Photo (Blue/White Background)	International Passport for Non-Citizen Applicants		Academic Certificates & Transcripts
English Language Proficiency Certificate	Research Proposal for Programme by Research	Employment Verification Letter (if any)	Scholarship Offer Letter (if any)

Important Notes:

- RM 300 will be charged per application, and **additional fee will be imposed for each extra submission.**
- **Applications won't be processed** without the required documents and the payment of the processing fee.
- **Payments must be made through the specified platform** and cannot involve any cash transfers.
- **Application fee is non-refundable** and **applicants prohibited** from applying to the same programme within a similar intake.
- **Documents must be notarized** by an authorized university registrar or embassy for non-citizen applications.
- **Certified translations are required** for documents that are not in English or Malay Language by authorized translators.
- **All submitted documents must be within their period of validity** at the time of application submission.

English Language Requirements

A MINIMUM SCORE

- ➞ **Band 5.5** for the International English Language Testing System (IELTS) (Academic); **OR**
- ➞ **550** for Paper-based Test (PBT), a score of **213** for Computer- Based Test (CBT) or a score of **80** for Internet-based Test (IBT) for the Test of English as a Foreign Language (TOEFL); **OR**
- ➞ A score which according to the programme standard respectively if it is **higher than the score set for IELTS** (Academic) or **TOEFL**.
- ➞ For any programmes standard which states that TOEFL or IELTS (Academic) score to be lower than what had been constituted by the university, these programmes **have to follow the minimum score set by the university**
- ➞ A score of **Band 4 and above** in the Malaysian University English Test (MUET); **OR**
- ➞ A score of **42 and above** in the Pearson Test of Academic English (PTE Academic); **OR**
- ➞ A **Grade C and above** in English for Advance Level; **OR**
- ➞ A **Grade C and above** in the Cambridge Assessment English: First (FCE); **OR**
- ➞ A **Grade C and above** in the Cambridge Assessment English: Advanced (CAE); **OR**
- ➞ A **Grade C and above** in the Cambridge Assessment English: Proficiency (CPE)



Scholarships & Financial Opportunities

For both Local and International Students



Biasiswa Persatuan Alumni Universiti Malaya Bagi Sesi 2023/2024



ASEAN Maybank Scholarship



Maybank Group Scholarship



Bantuan Kewangan Orang Kurang Upaya (BKOKU) Kementerian Pendidikan Tinggi



Penajaan Program Ijazah Dalam Negara (PIDN) Tahun 2024



Biasiswa Tunku Abdul Rahman (BTAR)



Gamuda Scholarship 2024



Tan Sri Hashim Yeop Sani

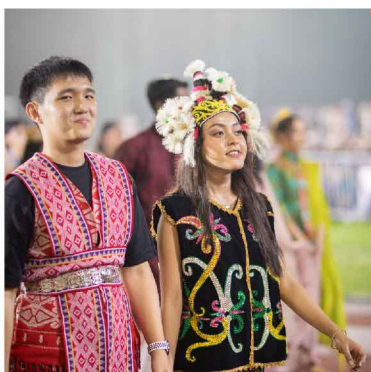

Biasiswa Zakat Universiti Malaya



2024 Panasonic Scholarship



KEN Foundation Scholarship



Biasiswa Jardine Cycle & Carriage

Scan here for more info:



bit.ly/UMscholarships24



Disclaimer: These scholarships are not directly under the purview of Universiti Malaya. Universiti Malaya is not responsible for the management, selection process, or decision-making related to these scholarships. The information provided here is for reference only and may be subject to change. For the most accurate and up-to-date information, please reach out directly to the scholarship providers. Contact details for the scholarship providers can usually be found on their official websites or promotional materials. We encourage all applicants to verify the details directly with the scholarship providers.

Global Origins of Our Students and Staff

MORE THAN 90 COUNTRIES

Students

- Afghanistan
- Albania
- Algeria
- Australia
- Bahrain
- Bangladesh
- Bhutan
- Uganda
- Brazil
- Brunei
- Bulgaria
- Cambodia
- Cameroon
- Canada
- Cayman Islands
- Chad
- Chile
- China
- Comoros
- Egypt
- Eritrea
- Ethiopia
- France
- Gambia
- Germany
- Ghana
- Greece
- Guinea
- Guyana
- Hong Kong
- India
- Indonesia
- Iran
- Iraq
- Ireland
- Italy
- Japan
- Jordan
- Kazakhstan
- Kenya
- Kuwait
- Lebanon
- Libya
- Macedonia
- Maldives
- Mali
- Mauritania
- Mauritius
- Mexico
- Mongolia
- Morocco
- Myanmar
- Namibia
- Nepal
- Netherlands
- Nigeria
- Oman
- Pakistan
- Palestine
- Panama
- Philippines
- Qatar
- Romania
- Russia
- Saudi Arabia
- Seychelles
- Singapore
- Sint Maarten
- Somalia
- South Africa
- South Korea
- Spain
- Sri Lanka
- Sudan
- Sweden
- Syria
- Taiwan
- Thailand
- Tunisia
- Turkey
- Bosnia and Herzegovina
- Ukraine
- United Arab Emirates
- United Kingdom
- United States of America
- Uzbekistan
- Vietnam
- Yemen
- Zambia
- Zimbabwe

Staffs

- Algeria
- Australia
- Bangladesh
- Belgium
- Canada
- China
- Egypt
- Ethiopia
- France
- Germany
- Guatemala
- India
- Indonesia
- Iraq
- Iran
- Italy
- Japan
- Jordan
- Korea
- Krygystan
- Libya
- Myanmar
- Netherlands
- New Zealand
- Nigeria
- Pakistan
- Russia
- Singapore
- Spain
- Sri Lanka
- Sudan
- Syria
- Thailand
- Trinidad and Tobago
- Tunisia
- United Kingdom
- United States of America
- Yemen



On-Campus Residential College

Universiti Malaya offers various room types within our 12 residential colleges that can accommodate up to 12,000 students. They range from standard rooms (fan); that can accommodate 1-4 students in a room and also **semi-premium rooms; en-suite, single and twin sharing rooms with or without air-conditioning.**

Residence blocks are within campus grounds; ensuring 24-hour security and easy access to our on-campus facilities for retail, food and beverage, indoor/outdoor sports and leisure facilities.

Types of Room : Any Residential College

Standard room - Single (1 pax)
RM30.00/day/pax

Guest House
RM150.00/day/unit

Standard Twin Sharing (2 pax)
RM15.00/day/pax

2 Bedroom Apartment
RM1,500.00/month

3 Bedroom Apartment
RM1,800.00/month

Types of Room : 10th Residential College - Female Only

Single Room (1 pax)
RM44.00/day

Twin Sharing (2 pax)
RM15.00/day/pax

Single Room (1 pax)
RM36.00/day

Types of Room : 11th Residential College - Male Only

Twin Sharing (2 pax)
RM27.00/day/pax

Twin Sharing (2 pax)
RM23.00/day/pax



Huwaida Fahmi Assegaf
Indonesia

UM rocks in education and facilities, making it a perfect study spot. I've loved my time here, especially living in the hostel, which has been super convenient and enriching for my studies.



Off-Campus Private Accommodation

Universiti Malaya also manage the off-campus residences which is located 2-8km from campus and can accommodate up to 3,500 students at the **International House (IH)** and **Japan Apartment (AJJ).**

International House is specially designated for the international students.

International House :

Executive Twin Sharing
RM 450.00/month/pax

1 Apartment
RM1,800.00/month/pax

Single Room
RM900.00/month/pax

Japan House :

Twin/Triple Sharing (Single Bed)
RM350.00/month/pax

1 Apartment (5 pax)
(5 single beds / 2 rooms)
RM1,750.00/month/pax

Note: Utilities bill is excluded from the rental charges and to be paid separately by tenant

Scan here for more info:



bit.ly/UMaccommodation24



Sports Centre

University of Malaya's Sports Centre oversees a range of top-notch sports and recreational amenities available to all students and staff. From an Olympic-sized swimming pool to tennis courts, soccer fields, and more, the Centre provides diverse opportunities for physical activity and leisure.

Additionally, it coordinates campus-wide sports activities, offers co-curricular courses, and conducts sports-related teaching and research. With facilities like badminton and squash courts, volleyball and basketball courts, and even kayaks and bicycles, the Sports Centre promotes a vibrant and active campus lifestyle.



Scan here for more info:



Scan here for more info:

Centre for Integral Learning (CITRA)

Centre for Integral Learning (CITRA) facilitates student access to internship opportunities and equips them with internship-ready skills through various programs.

These include preparatory workshops, soft skills training sessions, and industry insight seminars led by professionals which aim to enhance students' skills such as resume writing, interviewing techniques, and other tools essential for internships and future careers.

CITRA also assists in internship placements, fosters strategic collaborations between the university and industry partners to broaden internship opportunities, and provides guidance on student interests and strengths.

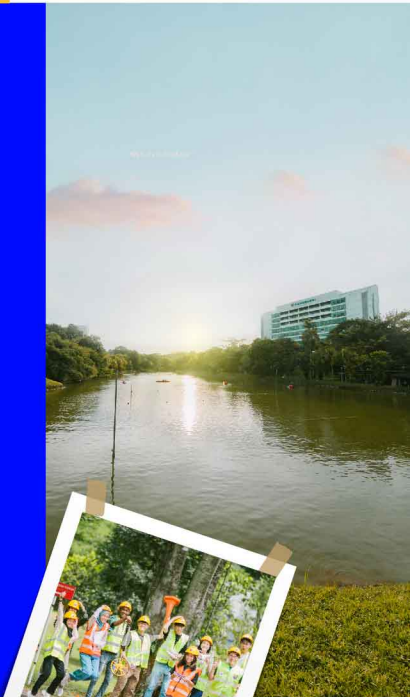

Scan here for more info:

Universiti Malaya Week of Welcome (WOW)

UM's Week of Welcome (WOW) or university orientation, managed by the Student Affairs Department, includes registration, welcoming speeches, department information, and key event schedules during Minggu Haluansiswa (UM-WOW).

It's designed to support new students with airport pickups, residential details, and registration, ensuring a seamless transition into university life and fostering engagement with the campus community.



Scan here for more info:

International Students & Mobility Centre (ISC) - Mobility

International Students & Mobility Centre (ISC) offers a comprehensive array of student mobility programs designed to **foster global connections and cross-cultural understanding inclusive of cultural exploration tours and events** such as the Universiti Malaya Cultural and Food Festival (UMiCAFF) while initiatives like the Global Buddies program promote meaningful interactions between international and local students.

ISC also actively participates in renowned mobility programs such as the Asian International Mobility for Students Programme (AIMS), ASEAN University Network (AUN-ACTS), ERASMUS+, and POSCO Asia Fellowships, offering students opportunities for academic exchange and professional development on a global scale.



Transportation

Universiti Malaya's Transportation Unit efficiently manages a fleet of 22 buses, including 3 minibusses, operated by a team of 16 dedicated drivers. These buses serve students and staff across four main shuttle routes covering Pantai Dalam/Kerinci/Vista, Section 17/International House/Jalan Universiti, campus shuttles, and Ninth Residential College.

Services offered include bus services for student societies & department activities, Friday prayer bus service, transportation during registration day/enrollment of new students, convocation week for students and parents, and complimentary transportation during all university programs.



Scan here for more info:



International Students & Mobility Centre (ISC) - Student Pass

International Student and Mobility Centre (ISC) at Universiti Malaya also plays a pivotal role in **managing Student Passes for international students throughout their academic journey.**

From facilitating the acquisition of Student Passes for new students to overseeing renewal, endorsement transfers, issuance of Special Passes for students and dependents, and handling the cancellation process. ISC ensures seamless legal compliance and smooth transitions for students studying in Malaysia.



Scan here for more info:



Graduate Employability and Career Centre (GECC)

Graduate Employability and Career Centre (GECC) at Universiti Malaya is committed to guiding students and graduates seamlessly from academia to the professional realm.

With a central goal of enhancing graduates' employability, the GECC offers a range of comprehensive career development services and facilitates connections with potential employers.

Through initiatives such as job fairs, career talks, and industry networking events, the center equips individuals with the necessary skills, knowledge, and resources to excel in today's competitive job market.



Scan here for more info:

Student Welfare

Student Welfare Department is dedicated to planning, managing, and implementing welfare assistance programs to support students' academic and personal development.

This includes overseeing the UM Food Bank initiative aimed at aiding students in need.

Additionally, the department administers various schemes such as the Student Welfare Aid Scheme, University Malaya Education Zakat Fund, special assistance for Muslim students in need, assistance for outstanding fees in specific semesters, educational zakat funds, and financial aid like the UM Jinbodhi Bursary.



Scan here for more info:

Centre for Alumni Relation Institutional Advancement (CARIA)

Centre for Alumni Relations Institutional Advancement (CARIA) nurtures lifelong ties between the university and its alumni and secures impactful donations to bolster student life and sustain the institution.

It offers diverse services like alumni networking platforms, database management, integrated communications, career placement aid, fundraising guidance, and donor tax exemption assistance. Additionally, CARIA provides financial support through Zakat for students and staff, alongside enabling staff payroll deductions for donations. These efforts significantly enhance alumni relations and advance the university's institutional goals.



Scan here for more info:



Scan here for more info:

Counseling

Counseling services aim to provide students with opportunities for personal growth through decision-making, skill enhancement, and confidence-building while addressing obstacles.

These sessions promote self-awareness, positive change, and the exploration of emotions and behaviors which focus on both remedial and preventive measures, ensuring a supportive and confidential environment for emotional crisis intervention, academic improvement, career guidance, and overall student development.

Additionally, workshops, including Interpersonal Self-Management Counseling, Academic Counseling, Career Counseling, Group Counseling, Resource Room access, and more, are available to students for free, emphasizing their well-being and growth.



Scan here for more info:

Digital Scholarship & Information Commons (DSIC)

Discover the University of Malaya's Digital Scholarship & Information Commons (DSIC), formerly known as the UM Library. Established in 1959, DSIC boasts a collection of over a million titles, serving as the central hub for scholarly resources.

Comprising the Central Library and various specialized branches, DSIC caters to the diverse needs of the campus community which facilitates research and knowledge dissemination for academic pursuits.



Scan here for more info:

Student Development Programme (PPS)

Student Development Programme (PPS) at Universiti Malaya offers six diverse courses for students to choose from based on their interests, talents, or abilities.

These courses include Community Service and Volunteerism aimed at engaging students in community outreach projects, Talent Development for honing skills and competencies, Attach@Industry for real-world work exposure, Entrepreneurship to foster an entrepreneurial mindset, and Independent Research for hands-on research experience guided by instructors.

This co-curricular initiative not only acknowledges students' achievements in extracurricular activities but also complements academic learning, enhancing students' interests in their fields of study and boosting their employability.

MARKETING CENTRE (MC) ONE-STOP CENTRE

Marketing Centre (MC) serves as a comprehensive hub facilitating seamless application and admission processes for a diverse range of academic programmes inclusive of **Foundation, Bachelor's Degree, Master's Degree, Postgraduate Diploma, or Doctoral Degree programmes for Malaysians and international applicants worldwide.** We are steadfast in ensuring a streamlined experience for prospective students, embodying Universiti Malaya's dedication to fostering global academic engagement and advancement.

Email Address:
study@um.edu.my

Website Address:
study.um.edu.my

Phone Number:
+60 7967 7946/ 7943/ 3597/ 3592

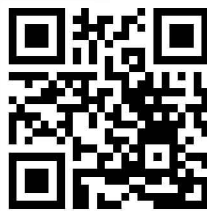

Scan here for more info:

f @ X in v d @studyunimalaya



Application Portal

<https://apply.um.edu.my>



Programme Info

<https://study.um.edu.my>



Published by:

MARKETING CENTRE

Ground Floor, Block G, Perdanasiswa Complex

Universiti Malaya, 50603 Kuala Lumpur

Tel : 03-7967 3592 / 3597 / 7946 / 7943

Website : <http://study.um.edu.my>

Email : study@um.edu.my

Disclaimer: The university reserves the right to make changes including programmes offered and candidature requirements at any time without prior notice. All information is deemed correct at the time of printing.