

# POSTGRADUATE STUDENT BOOKLET

LOCAL & INTERNATIONAL



Academic Session

**2024/  
2025**

**144**

Programmes  
**OFFERED**



# Introduction to UNIVER

## Vision

A global university impacting the world

## Mission

Pushing the boundaries of knowledge and nurturing aspiring leaders

## Motto

Home of the Bright, Land of the Brave  
*Di Sini Bermulanya Pintar, Tanah Tumpahnya Berani*

## History



King Edward VII College of Medicine, Singapore



Raffles College Singapore



Raffles College was merged with King Edward VII College of Medicine to become the Universiti Malaya.



University of Singapore (now known as National University of Singapore)



Universiti Malaya Kuala Lumpur

# RSITI MALAYA

The University of Malaya derives its name from the term 'Malaya' as the country was then known. The Carr-Saunders Commission on University Education in Malaya, which recommended the setting up of the University, noted in its Report in 1948: "The University of Malaya would provide for the first time a common centre where varieties of race, religion and economic interest could mingle in a joint endeavour, for a University of Malaya must inevitably realize that it is a university for Malaya."

## Facts and Figures





# Why should you be part of **UNIVERSITI MALAYA**?

## Proud History

Since its inception in 1905, Universiti Malaya has received recognition & accolades in the arena of academic, research & social interests. Universiti Malaya will always be home to notable alumni, & we take pride in the diversity of students populations, races, religions, & nationalities in the quest for knowledge.



1

## All-inclusive Academic Programmes

With more than 200 academic programmes, which comprises foundation, undergraduate, & postgraduate programmes, Universiti Malaya offers broad-based & wide-ranging opportunities to prospective students to enrol in its world-ranked academic programmes. Our innovative educational initiatives include immersion of learning through industrial engagement & flexible programme delivery.

3

2

## Multicultural Diversity

In the effort to be a global university that is impacting the world, Universiti Malaya is always at the forefront in welcoming outstanding talents & individuals from different walks of life to be part of its successes, & that said, we are currently home to more than 8,600 international students from 88 countries to date.



4

## Flexible Academic Curriculum

We offer vast opportunities through double major programmes as well as major-minor programmes as an option for the students in the effort to increase their employment prospects in the job market & in widening their chances of career choices.



5

## Admirable Location & Affordability

Situated in the heart of Kuala Lumpur - Malaysia's capital city, studying in Universiti Malaya is made easy with rewarding experiences having to be in close proximity to the main city. Kuala Lumpur is known for its affordability for food, transportation, accommodation as well as tourist attractions, is indeed a steal for many.





## Renowned Collaborative Programmes

Our innovative international dual programmes include the Double Bachelor's Degree, Dual Master's Degree & Dual PhD Programmes via reputable partnerships with renowned universities that are coming from France, German, Japan, Iran, United Kingdom, Australia, Indonesia, Cambodia & many others.

7

## Diverse Programmes Offerings

As part of the effort in ensuring its survival & sustainability in the digital world, Universiti Malaya is now opening doors of possibilities to its potential students around the world to partake in its academic programmes through manifold channels, namely Online & Distance Learning mode, as well as Micro-credentials mode, which are up for grab!



9

## Comprehensive Learning Experience

Universiti Malaya is not what it used to be 100 years ago, dynamically improving its curriculum in upholding the humanistic values that enrich the heart & soul of its students; we take pride in the initiatives such as Student Holistic Empowerment (SHE) programme, Internship Programmes, Fast-Track Programme & Inbound & Outbound Mobility Programmes to enhance students' learning experience.



10

## Premier Research University

The research ground is pillared by 4 focal research clusters which spread over 50 research centres in its vicinity as well as within its renowned research institute, namely, the National Higher Institution Centre of Excellence (HiCoE), the Universiti Malaya Centre of Excellence (UMCoE) & the Academy of Science Research Centres which houses high-impact research & innovation for the country.

6

## World-Ranked University

Being ranked impressively well in the past few years speaks volumes of the university standing as the first & top university in Malaysia. It has also contributed tremendously by putting Malaysia & Universiti Malaya on the map. We are also proud to share that according to the Quacquarelli Symonds (QS) university rankings, we are currently ranked;

• 60th in the World

• 11th in Asia

• 3rd in Southeast Asia





# 60<sup>th</sup>

QS WORLD UNIVERSITY RANKING

70 <sup>th</sup> QS World Ranking 2023	65 <sup>th</sup> QS World Ranking 2024	60 <sup>th</sup> QS World Ranking 2025
----------------------------------------------	----------------------------------------------	----------------------------------------------

119 years of continuous endeavor and prudent initiative toward global higher education excellence.

60

QS World  
University  
Rankings



11

QS Asia  
University  
Rankings



27

THE Asia  
University  
Rankings



6

QS Asia  
Best Student  
Cities



131

QS World  
Graduate  
Employability



## TOP 50 QS World Ranking by Subject



• Library & Information Management

• Data Science & Artificial Intelligence

• Theology, Divinity & Religious Studies

## TOP 100

QS World Ranking  
by Subject

- English Language & Literature
- Engineering - Electrical & Electronic
- Accounting & Finance
- Engineering - Chemical
- Performing Arts
- Education
- Geography
- Pharmacy & Pharmacology
- Computer Science & Information System
- Architecture / Built Environment
- Environmental Sciences
- Modern Languages
- Communication & Media Studies
- Engineering - Civil & Structure
- Economics & Econometrics
- Art & Design
- Business & Management Studies
- Material Science

## TOP 200

QS World Ranking  
by Subject

- Physics & Astronomy
- Sociology
- Agriculture & Forestry
- Biological Sciences
- Politics & International Studies
- History
- Statistics & Operational Research
- Nursing
- Engineering - Mechanical, Aeronautical & Manufacturing
- Sports-related Subjects
- Development Studies
- Linguistics
- Chemistry
- Medicine
- Law
- Mathematics

## TOP 300 QS World Ranking by Subject

- Psychology

# Academic Programmes

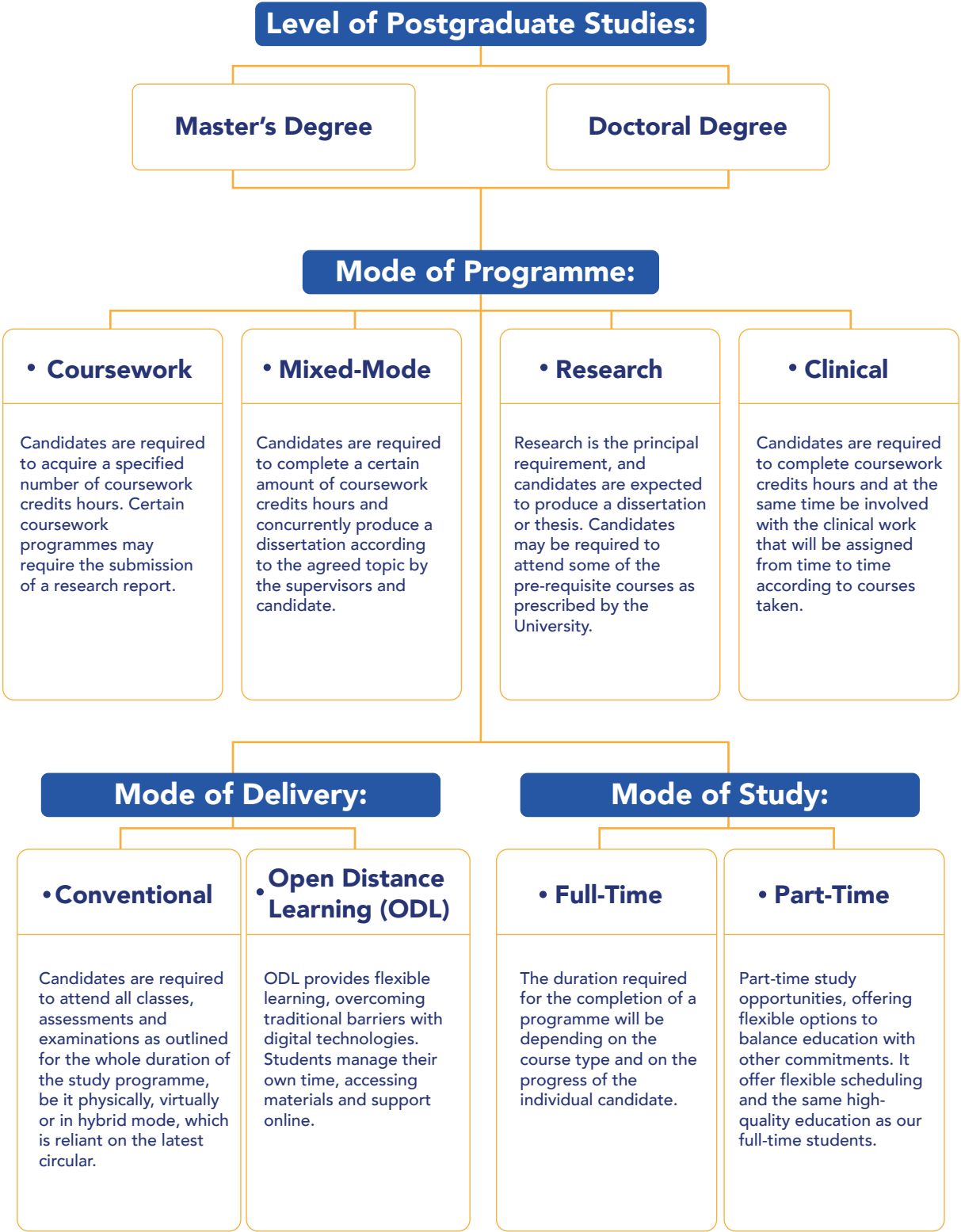



# Master's Degree Programmes



## Master by Coursework

### Full Time

- Min Duration: 2 – 3 Semesters
- Max Duration: 8 Semesters

### Part Time

- Min Duration: 4 – 5 Semesters
- Max Duration: 12 - 13 Semesters



## Master by Mixed-Mode

### Full Time

- Min Duration: 3 – 4 Semesters
- Max Duration: 8 – 9 Semesters

### Part Time

- Min Duration: 5 – 6 Semesters
- Max Duration: 12 – 13 Semesters



## Master by Research

### Full Time

- Min Duration: 2 Semesters
- Max Duration: 8 Semesters

### Part Time

- Min Duration: 4 Semesters
- Max Duration: 12 Semesters



## Master by Clinical

### Full Time

- Min Duration: 4 Years
- Max Duration: 7 Years

### Part Time

- 5 Years
- 9 Years



## Postgraduate Diploma

- Min Duration: 2 Semesters
- Max Duration: 6 Semesters

# Doctoral Degree Programmes



## Doctor of Philosophy

- Min Duration: 4 Semesters
- Max Duration: 12 Semesters



## Doctor of Medicine

- Min Duration: 4 Semesters
- Max Duration: 10 Semesters



## Doctor of Public Health

- Min Duration: 6 Semesters
- Max Duration: 12 Semesters



## Doctor of Business Administration

- Min Duration: 6 Semesters
- Max Duration: 12 Semesters



## Doctor of Dental Public Health

- Min Duration: 6 Semesters
- Max Duration: 12 Semesters



## Doctor of Clinical (Dentistry)

- Min Duration: 6 Semesters
- Max Duration: 8 Semesters

# ODL

## Open Distance Learning



For more information visit:

[study.um.edu.my](https://study.um.edu.my)

Apply at:

[apply.um.edu.my](https://apply.um.edu.my)

**ODL** offers an effective learning method to overcome the existing barriers compared to the conventional learning mode where learning and teaching are implemented without geographical limitations through the adaptation of the latest digital learning technologies.

**ODL** which emphasizes on self/independent learning enables students to manage their own learning time. Students can access learning materials in an easy and flexible way at any time in addition to the guidance of instructors and the support of other fellow students. Various methods of communication, such as video conferencing, email, social media, discussion platforms as well as various technologies combined with face-to-face interaction as well as the use of physical and virtual resources.

As **ODL** learners, students will be able to study at their own pace. This can be achieved through efficient and ideal time management to balance the commitment between study, family and career. All programmes offered are accredited by MQA.

# Academy of Islamic Studies

Tel: +603-7967 6230

E-mail: [api\\_tinggi@um.edu.my](mailto:api_tinggi@um.edu.my)

Website: <https://apium.um.edu.my>

Programme Code	Programme	Mode	Malaysian Tuition Fee (RM)	International Tuition Fee (RM)
SCWIOBFTCV02	Master of Islamic Management & Finance	Coursework	21,000	33,000
SCWIOAFTCV02	Master of Da'wah Development	Coursework	18,400	29,100
SCWIOCFTCV01	Master of Halal Management	Coursework	27,700	50,400
SMMIOKFCTV01	Master of Shariah (Contemporary Studies)	Mixed-Mode	11,600	25,900
SMMIOJFTCV01	Master of Usuluddin (Islamic Thought & Civilization)	Mixed-Mode	11,600	25,900
SMMIOGFTCV02	Master of Usuluddin (Al-Quran & Al-Hadith)	Mixed-Mode	11,600	25,900
SRSIMAFTCV02	Master of Shariah	Research	15,900	29,200
SRSIMBFTCV02	Master of Usuluddin	Research	15,900	29,200
SRSIMCFTCV02	Master of Islamic Studies	Research	15,900	29,200
Doctorate				
KRSIVAFTCV02	Doctor of Philosophy	Research	24,300	50,700

# Academy of Malay Studies

Tel: +603-7967 7218

E-mail: [apm@um.edu.my](mailto:apm@um.edu.my)

Website: <https://apm.um.edu.my>

Programme Code	Programme	Mode	Malaysian Tuition Fee (RM)	International Tuition Fee (RM)
SCWJQBFTCV03	Master of Arts in Malay Studies	Coursework	12,200	27,400
SRSJMAFTCV02	Master of Malay Studies	Research	15,900	29,200
Doctorate				
KRSJVAFTCV02	Doctor of Philosophy	Research	24,300	50,700

# Faculty of Languages & Linguistics

Tel: +603-7967 3133 / 3144 / 3003

E-mail: [ddfl\\_pgrad@um.edu.my](mailto:ddfl_pgrad@um.edu.my)

Website: <https://fl.um.edu.my>

Programme Code	Programme	Mode	Malaysian Tuition Fee (RM)	International Tuition Fee (RM)
SCWTQAFTCV04	Master of English Language Studies	Coursework	18,100	38,300
SMMTOAFTCV03	Master of Arts (Linguistics)	Mixed-Mode	13,400	33,700
SCWTQAPTCV04	Master of English Language Studies (Part -Time)	Coursework	36,500	67,800
SMMTOAPTD03	Master of Arts (Linguistics) (ODL)	Mixed-Mode	31,100	49,700
Doctorate				
KRSTVAFTCV02	Doctor of Philosophy	Research	26,400	58,200



# Faculty of Computer Science & Information Technology

Tel: +603- 7967 6382  
E-mail: tdit\_fsktm@um.edu.my

Website: <https://fsktm.um.edu.my>

Programme Code	Programme	Mode	Malaysian Tuition Fee (RM)	International Tuition Fee (RM)
SCWWQEFTCV01	Master of Cyber Security	Coursework	26,500	46,700
SCWWQDFTCV01	Master of Data Science	Coursework	18,100	33,500
SCWWQFFTCV01	Master of Artificial Intelligence	Coursework	26,000	45,900
SMMWOAFTCV03	Master of Computer Science (Applied Computing)	Mixed-Mode	14,000	33,600
SMMWOCFTCV03	Master of Software Engineering (Software Technology)	Mixed-Mode	14,000	33,600
SRSWMAFTCV02	Master of Computer Science	Research	17,600	32,700
Doctorate				
KRSWAFTCV02	Doctor of Philosophy	Research	28,000	65,200

# Faculty of Creative Arts

Tel : +603-7967 3339  
e-mail : creativearts@um.edu.my

Website : <https://creativearts.um.edu.my>

Programme Code	Programme	Mode	Malaysian Tuition Fee (RM)	International Tuition Fee (RM)
SCWRQAFTCV02	Master of Dance	Coursework	19,000	38,000
SMMROAFTCV03	Master of Performing Arts (Music)	Mixed mode	12,800	32,500
SMMROBFTCV02	Master of Performing Arts (Drama)	Mixed mode	12,300	29,400
SMMRODFTCV03	Master of Arts (Visual Arts)	Mixed mode	12,800	32,500
SRSRMAFTCV05	Master of Arts	Research	15,900	29,200
Doctorate				
KRSRVAFTCV02	Doctor of Philosophy	Research	24,300	50,700

# Faculty of Sport & Exercise Sciences

Tel: +603-7967 4431  
E-mail: psse@um.edu.my

Website: <https://sports.um.edu.my>

Programme Code	Programme	Mode	Malaysian Tuition Fee (RM)	International Tuition Fee (RM)
SCWWQCFTCV01	Master of Strength & Conditioning #	Coursework	18,700	32,300
SCWWQBFTCV01	Master of Sports Administration & Leadership #	Coursework	21,500	36,700
SRSVMAFTCV02	Master of Sport Science	Research	17,600	32,700
Doctorate				
KRSVVAFTCV02	Doctor of Philosophy	Research	28,000	65,200

# Interview Programme

# Faculty of Medicine

Tel: +603-7967 6695/ 7514/ 3147  
E-mail: medic\_admin@um.edu.my

Website: <https://medicine.um.edu.my>

Programme Code	Programme	Mode	Malaysian Tuition Fee (RM)	International Tuition Fee (RM)
SCWMBFTCV03	Master of Public Health #	Coursework	13,100	27,800
SCWMAFTCV02	Master of Medical Physics #	Coursework	12,500	24,700
SCWMDFTCV03	Master of Nursing Science #	Coursework	12,500	25,100
SCWMEFTCV02	Master of Medical Education #	Coursework	18,100	28,900
SCWMQFFTCV01	Master of Health Research Ethics #	Coursework	40,100	60,200
SCWMQGFTCV01	Master of Medical Parasitology & Entomology #	Coursework	33,700	65,400
SCWMQHFTCV01	Master of Epidemiology #	Coursework	41,300	61,700
SRSMMFFTCV02	Master of Medical Science	Research	22,000	35,800
SCWMDPTCV03	Master of Nursing Science (Part-Time) #	Coursework	13,500	28,500
Doctorate				
KMMMWAFTCV03	Doctor of Public Health	Mixed mode	64,300	96,700
KRSMVAFTCV02	Doctor of Philosophy	Research	40,300	81,100

# Interview Programme

# Faculty of Business & Economics

Tel: +603 7967 3820  
Email : umfbe\_pg@um.edu.my

Website: <https://fpe.um.edu.my>

Programme Code	Programme	Mode	Malaysian Tuition Fee (RM)	International Tuition Fee (RM)
SCWCQCFTCV03	Master of Business Administration #	Coursework	28,000	56,800
SCWCQCFTDU03	Master of Business Administration (Dual Programme) #	Coursework	13,100	56,800
SCWCQDFTCV03	Master of Management #	Coursework	22,000	46,800
SMMCOAFTCV01	Master of Accounting (Reporting & Management Accountability) #	Mixed-Mode	21,100	46,200
SCWCQEFTCV01	Master of Marketing #	Coursework	23,800	44,100
SCWAA01FCV03	Master of Economics #	Coursework	17,900	38,100
SCWAA02FCV03	Master of Public Administration #	Coursework	17,900	37,400
SCWAA04FCV03	Master of Development Studies #	Coursework	17,900	37,400
SCWAA03FCV03	Master of Applied Statistics #	Coursework	17,900	38,100
Doctorate				
KCWAA07FCV02	Doctor of Business Administration #	Coursework	60,100	88,100
KRSEVAFTCV02	Doctor of Philosophy #	Research	34,600	69,000

# Interview Programme

# Faculty of Science

No. Tel: +603-7967 7163  
E-mail: tdit\_sains@um.edu.my

Website: <https://fs.um.edu.my>

Programme Code	Programme	Mode	Malaysian Tuition Fee (RM)	International Tuition Fee (RM)
SCWSQAFTCV03	Master of Science in Applied Physics	Coursework	13,600	28,300
SCWSQBFTCV03	Master of Science in Statistics	Coursework	12,800	25,400
SCWSQCFTCV03	Master of Science in Instrumental Analytical Chemistry	Coursework	15,600	30,500
SCWSQEFTCV03	Master of Sustainability Science	Coursework	13,000	25,800
SCWSQHFTCV03	Master in Environmental Management Technology	Coursework	13,700	29,300
SCWSQIFTCV03	Master of Science in Biotechnology	Coursework	15,300	29,800
SCWSQGFTCV01	Master of Science in Crop Protection	Coursework	18,100	27,500
SCWSQJFTCV01	Master of Science Communication & Public Engagement	Coursework	18,400	28,100
SCWSQDFTCV03	Master of Petroleum Geoscience	Coursework	19,700	40,400
SCWSQFFTCV03	Master of Bioinformatics	Coursework	18,100	35,400
SCWSQAPTCV03	Master of Science in Applied Physics (Part-Time)	Coursework	17,400	37,600
SCWSQHPTCV03	Master in Environmental Management Technology (Part-Time)	Coursework	17,500	38,800
SRSSMAFTCV04	Master of Science	Research	17,600	32,700
Doctorate				
KRSSAFTCV03	Doctor of Philosophy	Research	28,000	65,200





# Faculty of Arts & Social Sciences

Tel: +603-7967 5484

E-mail: [fass\\_higherdegree@um.edu.my](mailto:fass_higherdegree@um.edu.my)

Website: <https://fass.um.edu.my>

Programme Code	Programme	Mode	Malaysian Tuition Fee (RM)	International Tuition Fee (RM)
SCWAQAFTCV02	Master of Media Studies	Coursework	16,700	37,800
SCWAQBFTCV01	Master of Chinese Studies	Coursework	18,200	38,800
SCWAQCFTCV02	Master of Library & Information Science	Coursework	18,100	34,500
SCWAQDFTCV01	Master of Gender Studies	Coursework	18,200	36,600
SMMAOAFTCV03	Master of Arts (English Literature)	Mixed mode	11,800	26,100
SMMAOCFTCV03	Master of Arts (Malaysian History)	Mixed mode	10,500	25,100
SMMAODFTCV03	Master of Arts (Southeast Asian Studies)	Mixed mode	12,000	27,000
SMMAOEFTCV03	Master of Arts (Publishing Studies)	Mixed mode	10,400	25,000
SMMAOFFTCV03	Master of Arts (Strategic & Defence Studies)	Mixed-Mode	12,700	27,600
SRSAMAFTCV02	Master of Arts	Research	15,900	29,200
SRSAMBFTCV03	Master of Information Science	Research	15,900	32,700
SMMAOBFTCV03	Master of Arts (Southeast Asian History)	Mixed-Mode	10,600	25,300
SCWAQDPTCV01	Master of Gender Studies (Part -Time)	Coursework	19,300	39,100
Doctorate				
KRSAVAFTCV02	Doctor of Philosophy	Research	24,300	50,700



# Faculty of Engineering

Tel : +603-7967 4477  
E-mail: pejtdit\_fkej@um.edu.my

Website: <https://engine.um.edu.my>

Programme Code	Programme	Mode	Malaysian Tuition Fee (RM)	International Tuition Fee (RM)
SCWKQKFTCV03	Master of Mechanical Engineering	Coursework	20,800	53,600
SCWKQDFTCV03	Master of Safety, Health & Environment Engineering	Coursework	21,200	54,600
SCWKQCFTCV03	Master of Systems Engineering	Coursework	20,800	53,600
SCWKQLFTCV01	Master of Road Safety Engineering	Coursework	21,600	53,900
SRSKMDFTCV02	Master of Engineering Science	Research	17,600	32,700
SCWKQLPTCV01	Master of Road Safety Engineering (Part-Time)	Coursework	25,800	64,500
SCWKQDPTD03	Master of Safety, Health and Environment Engineering (ODL)	Coursework	39,000	62,100
Doctorate				
KRSKVAFTCV02	Doctor of Philosophy	Research	28,000	65,200

# International Institute of Public Policy and Management

Tel : +603-7967 3711  
E-mail: inpuma@um.edu.my

Website: <https://inpuma.um.edu.my>

Programme Code	Programme	Mode	Malaysian Tuition Fee (RM)	International Tuition Fee (RM)
SCWZQAFTCV03	Master of Public Policy	Coursework	33,200	98,600

# Institute for Advanced Studies

Tel : +603-7967 6284/ 4426/ 6935  
E-mail: ias.um@um.edu.my

Website: <https://ias.um.edu.my>

Programme Code	Programme	Mode	Malaysian Tuition Fee (RM)	International Tuition Fee (RM)
SCWHQAFTCV02	Master of Renewable Energy	Coursework	18,700	37,700
SMMHOBFTCV01	Master of Applied Sciences (Nanotechnology)	Mixed mode	24,600	43,400
SCWHQBFTCV01	Master of Agricultural Biosecurity	Coursework	23,200	43,600
SCWHQBPTCV01	Master of Agricultural Biosecurity (Part-Time)	Coursework	28,800	56,000
SMMHOBPTCV01	Master of Applied Sciences (Nanotechnology) (Part-Time)	Mixed-Mode	25,900	45,900
SRSHMAFTCV05	Master of Philosophy	Research	17,600	32,700
SCWHQCFTCV01	Master of Advanced Studies	Coursework	25,300	47,400
Doctorate				
KRSHVAFTCV06	Doctor of Philosophy	Research	28,000	65,200

# Faculty of Pharmacy

Tel: +603 7967 4909  
E-mail: fak\_farmasi@um.edu.my

Website: <https://pharmacy.um.edu.my>

Programme Code	Programme	Mode	Malaysian Tuition Fee (RM)	International Tuition Fee (RM)
SRSOMAFTCV01	Master of Medical Science	Research	22,000	35,800
SCWOQAFTCV01	Master in Pharmaceutical Legislation and Regulatory Control	Coursework	29,100	54,200
SCWOQBFTCV01	Master of Pharmaceutical Science in Drug Discovery and Development	Coursework	29,700	55,400
SCWSQAFTCV03	Master in Pharmaceutical Science in Drug Discovery and Development (Part-Time) #	Coursework	36,700	70,100
SCWSQAFTCV03	Master in Pharmaceutical Legislation and Regulatory Control (Part-Time) #	Coursework	35,900	68,700
Doctorate				
KRSOVAFTCV01	Doctor of Philosophy	Research	40,200	81,100

# Interview Programme



# Faculty of Dentistry

Tel: +603 7967 7463  
E-mail: ardentel\_pg@um.edu.my

Website: <https://dentistry.um.edu.my>

Programme Code	Programme	Mode	Malaysian Tuition Fee (RM)	International Tuition Fee (RM)
SRSDMAFTCV02	Master of Dental Science	Research	22,000	35,800
SCWDQDFTCV03	Master of Community Oral Health	Coursework	71,000	112,500
Doctorate				
KRSDVAFTCV02	Doctor of Philosophy	Research	42,300	77,400

# Faculty of Law

Tel: +603-7967 6510 / 6503  
E-mail: law@um.edu.my

Website: <https://law.um.edu.my>

Programme Code	Programme	Mode	Malaysian Tuition Fee (RM)	International Tuition Fee (RM)
SCWLQAFTCV02	Master of Laws	Coursework	14,600	31,400
SCWLQBFTCV03	Master of Commercial Law	Coursework	14,600	31,400
SCWLQCFTCV02	Master of Criminal Justice	Coursework	15,300	32,800
SRSLMAFTCV02	Master of Legal Studies	Research	15,900	29,200
Doctorate				
KRSLVAFTCV02	Doctor of Philosophy	Research	26,400	58,200

# Faculty of Built Environment

Tel: +603-7967 6880  
E-mail: fab@um.edu.my

Website: <https://fbe.um.edu.my>

Programme Code	Programme	Mode	Malaysian Tuition Fee (RM)	International Tuition Fee (RM)
SCWBQDFTCV02	Master of Architecture #	Coursework	23,100	51,900
SCWBQAFTCV03	Master of Real Estate	Coursework	18,700	33,300
SCWBQBFTCV03	Master of Project Management	Coursework	18,800	38,900
SCWBQCFTCV03	Master of Facilities & Maintenance Management	Coursework	19,100	33,900
SRSBMAFTCV04	Master of Built Environment	Research	17,600	32,700
SCWBQAFTD03	Master of Real Estate (ODL)	Coursework	22,000	31,100
SCWBQBFTD03	Master of Project Management (ODL)	Coursework	23,800	35,500
SCWBQCFTD03	Master of Facilities and Maintenance Management (ODL)	Coursework	22,400	31,700
Doctorate				
KRSBVAFTCV02	Doctor of Philosophy	Research	28,000	65,200

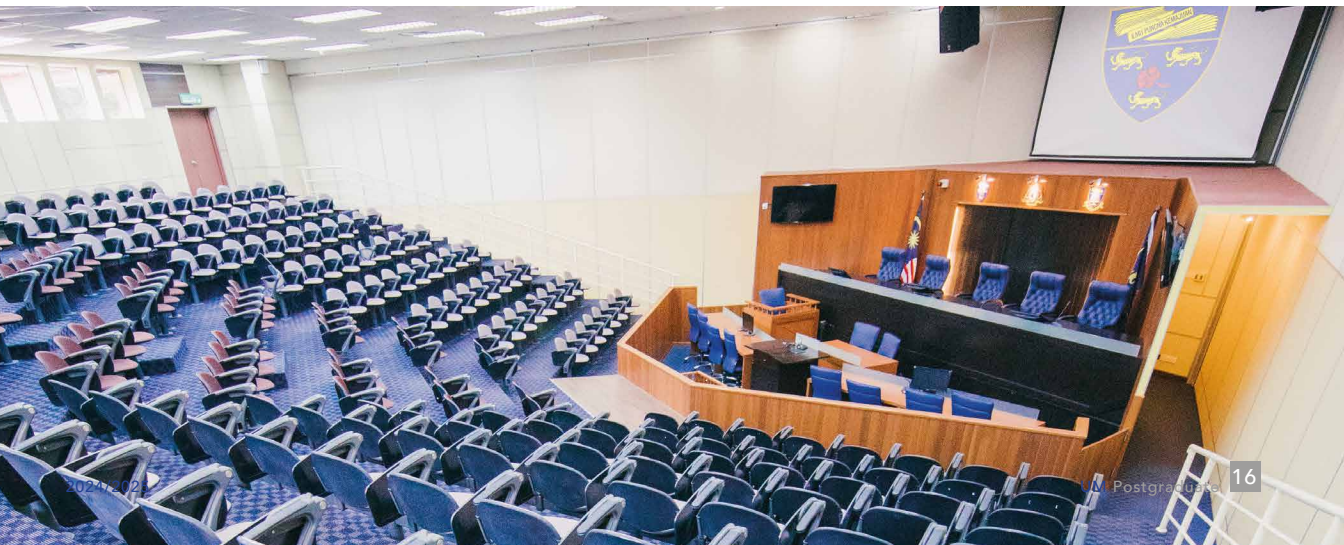



# Faculty of Education

Tel: +603-7967 5080

E-mail: [tdit\\_pendidikan@um.edu.my](mailto:tdit_pendidikan@um.edu.my)

Website: <https://education.um.edu.my>

Programme Code	Programme	Mode	Malaysian Tuition Fee (RM)	International Tuition Fee (RM)
GCWPQIFTCV03	Postgraduate Diploma in Education	Coursework	10,900	-
SCWPQAFTCV03	Master of Professional Counselling #	Coursework	16,600	35,900
SCWPQEFTCV03	Master of Education in English as a Second Language #	Coursework	13,400	30,600
SCWPQFFTCV03	Master of Arabic Language Education	Coursework	11,700	26,800
SRSPMDFTCV23	Master of Education	Research	15,900	29,200
SCWPQCFTCV03	Master of Science Education with Information Technology	Coursework	13,400	26,900
SCWPQDFTCV03	Master of Mathematics Education with Technology	Coursework	13,400	26,900
SCWPQGFTCV03	Master of Education in Malay Language	Coursework	11,700	26,900
SCWPQJFTCV03	Master of Islamic Education	Coursework	9,900	24,500
SCWPQKFTCV01	Master of Humanities Education	Coursework	9,900	24,500
SCWPQLFTCV03	Master of Educational Technology	Coursework	11,300	23,900
SCWPQMFTCV03	Master of Visual Art Education	Coursework	9,900	24,500
SCWPQNFTCV03	Master of Educational Leadership & Management	Coursework	10,800	24,500
SCWPQOFTCV03	Master of Physical & Health Education	Coursework	10,200	29,300
SCWPQPFTCV03	Master of Early Childhood Education	Coursework	11,900	29,900
SCWPQQFTCV03	Master of Special Education	Coursework	11,300	29,300
SCWPQRFTCV03	Master of Measurement & Assessment	Coursework	9,900	24,500
SCWPQSFTCV03	Master of Educational Psychology	Coursework	11,300	29,300
SRSPMDPTCV24	Master of Education (Part-Time)	Research	27,200	48,900
SCWPQCPTCV03	Master of Science Education with Information Technology (Part-Time)	Coursework	16,900	33,700
SCWPQDPTCV03	Master of Mathematics Education with Technology (Part-Time)	Coursework	16,900	33,700
SCWPQGPTCV03	Master of Education in Malay Language (Part-Time)	Coursework	14,900	33,700
SCWPQJPTCV03	Master of Islamic Education (Part-Time)	Coursework	12,700	30,800
SCWPQKPTCV01	Master of Humanities Education (Part-Time)	Coursework	12,700	30,800
SCWPQMPTCV03	Master of Visual Art Education (Part-Time)	Coursework	12,700	30,800
SCWPQNPTCV03	Master of Educational Leadership & Management (PT)	Coursework	14,000	33,000
SCWPQOPTCV03	Master of Physical & Health Education (Part-Time)	Coursework	13,100	38,300
SCWPQPPTCV03	Master of Early Childhood Education (Part-Time)	Coursework	15,200	39,000
SCWPQQPTCV03	Master of Special Education (Part-Time)	Coursework	14,400	39,600
SCWPQRPTCV03	Master of Measurement & Assessment (Part-Time)	Coursework	12,700	32,500

SCWPQSPTCV03	Master of Educational Psychology (Part-Time)	Coursework	14,400	38,300
Doctorate				
KMMPWAPTCV03	Doctor of Philosophy (Part-Time)	Mixed-mode	40,500	82,600
KMMPWAFTCV03	Doctor of Philosophy	Mixed-mode	39,600	80,500
KRSPVAFTCV02	Doctor of Philosophy	Research	26,400	58,200

## Asia-Europe Institute

Tel: +603 7967 4645  
 E-mail: [pengarah\\_aei@um.edu.my](mailto:pengarah_aei@um.edu.my)

Website: <https://aei.um.edu.my>

Programme Code	Programme	Mode	Malaysian Tuition Fee (RM)	International Tuition Fee (RM)
SCWQQBFTCV03	Master in European Studies	Coursework	25,800	33,200
SCWQQDFTCV03	Master in ASEAN Studies	Coursework	25,800	33,200
Doctorate				
KRSQVAFTCV02	Doctor of Philosophy	Research	26,400	58,200



## Fees Disclaimer :

APPLICATION FEE		ADMISSION FEE	
Malaysian Applicant	: RM 50 (Conventional) RM 300 (ODL)	Malaysian Applicant	: RM 700
International Applicant	: RM 300	International Applicant	: RM 1,000

- The tuition fee stated are for the **entire duration of the programme**.
- The tuition fee stated **inclusive of the admission fee**.
- The tuition fee stated are **subject to change from time to time** based of approval of the relevant committee.
- The tuition fee stated **do not include** residential college fees.
- The fees stated applies to students of the **2024/2025 intake session**.
- The fees stated is accurate at the time it is published. However, UM reserves the right to review the stated fees.

# Programme Intake



Clinical programmes only

The enrollment intake for **Postgraduate Studies** will typically commence twice in an Academic Year, which is in **October and March** annually. However, for **Postgraduate Clinical Programme**, the enrollment intake will typically commence in **June annually**, and application of admission will be opened throughout the year.

# Medium of Instruction



The **teaching and learning activities for postgraduate studies are predominantly conducted in the English language** unless that particular programme is specifically offered in the other languages or you are required to write a thesis/ dissertation in any other languages.

# Class Schedules

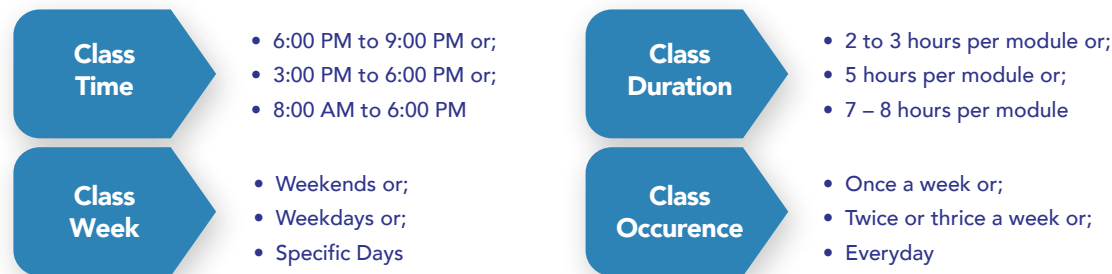

Class schedule arrangements are predominantly structured **to accommodate the working adult**. Therefore, the time, duration, week and occurrence set may be changed according to current necessity, enrollment trend & number of courses registered per semester. For more information on the class schedule, **please get in touch with the respective faculty or visit [bit.ly/ClassUM](https://bit.ly/ClassUM)**.

# Entry Requirements

## Master's Degree Programmes & Postgraduate Diploma Programme by Coursework, Mixed-mode & Research

### General Entry Requirements

- Bachelor's Degree or equivalent in the related field with minimum CGPA of 3.00 or its equivalent **or**;
- Bachelor's Degree with a CGPA between 2.70 to 2.99 AND fulfil at least one (1) criterion as follows;
  - **Universiti Malaya graduate; or**
  - **Has at least one (1) year of working experience in a related field; or**
  - **Has produced publications in the related fields; or**
  - **Scholarship recipient; or**
  - **Government agency staff; or**
  - **Pass the interview conducted by the Faculty; or**
  - **Pass the special assessment by the Faculty**
- Bachelor's Degree with a CGPA between 2.50 to 2.69 AND fulfil the criteria as follows;
  - i) One (1) criterion for UM graduate
  - ii) Two (2) criteria for non-UM graduate
    - **Has at least one (1) year of working experience in a related field; or**
    - **Has produced publications in the related fields; or**
    - **Scholarship recipient; or**
    - **Government agency staff; or**
    - **Pass the interview conducted by the Faculty; or**
    - **Pass the special assessment by the Faculty.**
- Bachelor's Degree with a CGPA between 2.00 to 2.49 AND fulfil the criteria as follows ;
  - i) One (1) criterion for UM graduate
  - ii) Two (2) criteria for non-UM graduate
    - **Has related working experience in the related field not less than five (5) years; or**
    - **Published at least one (1) publication in a refereed journal in the related field; or**
    - **Pass the interview conducted by the Faculty (compulsory for non UM graduate applicants); or**
    - **Pass the special assessment by the Faculty.**
- Possessed Professional qualification from a recognized professional body **or**;
- Possessed other qualifications approved by Senate from time to time **or**;
- APEL (A) qualification (only for the programme by Mixed Mode and by Coursework)

## Master's Degree Programmes Programme by Clinical

### General Entry Requirements

- Bachelor of Medicine and Bachelor of Surgery for the programme in the Faculty of Medicine **or**;
- Bachelor of Dental Surgery for the programme in Faculty of Dentistry **or**;
- Possessed Professional qualification from a recognized professional body **or**;
- Possessed other qualifications approved by the Senate from time to time.



# Entry Requirements

## Doctoral Degree Programmes

### Programme by Research: Doctor of Philosophy

#### General Entry Requirements

- Master's Degree by Research **or**;
- Clinical Master's Degree **or**;
- Master's Degree by Coursework or Mixed Mode with a CGPA of not less than 3.70 **or**;
- Master's Degree by Coursework or Mixed Mode with a CGPA of 2.00 to 3.69 **AND** a Bachelor's Degree with a CGPA of not less than 3.00 **or**;
- Master's Degree by Coursework or Mixed Mode with a CGPA of not less than 3.00 to 3.69 **AND** APEL (A) qualification or other qualification approved by the Senate **or**;
- Master's Degree by Coursework or Mixed Mode with a CGPA of 2.00 to 3.69 **AND** Bachelor's Degree with a CGPA of 2.50 to 2.99 may be considered if it meets at least **one (1)** of the following criteria ;
  - **Has relevant work experience; or**
  - **Has produced publications in the relevant fields; or**
  - **Scholarship recipient; or**
  - **Universiti Malaya graduate; or**
  - **Government agency staffor**
  - **Pass the interview conducted by the Faculty; or**
  - **Pass the Faculty's special assessment.**
- Master's Degree by Coursework or Mixed Mode with a CGPA of 2.00 to 3.69 **AND** Bachelor's Degree with a CGPA of 2.00 to 2.49 may be considered if meets at least;
  - i. One (1) criterion for UM graduate
  - ii. Two (2) criteria for non-UM graduate
  - **Possessed related working experience not less than five (5) years;**
  - **Published at least one (1) publication in a refereed journal in a related field;**
  - **Pass the interview conducted by the Faculty; or**
  - **Pass the Faculty's special assessment.**

## Doctoral Degree Programmes

### Programme by Research: Doctor of Medicine

#### General Entry Requirements

- Master's Degree or other equivalent qualifications in the relevant field;
- Clinical Master's Degree; **or**
- Specialist Qualification in the clinical field; **AND**
- Bachelor of Medicine and Bachelor of Surgery (MBBS) or other equivalent qualification; **AND** has at least two (2) years of experience as a medical practitioner

## Doctoral Degree Programmes

### Programme by Research: Doctor of Public Health

#### General Entry Requirements

- Master in Public Health with a CGPA of not less than 3.00 or its equivalent; **or**
- Master in a field related to Public Health with a CGPA of not less than 3.00 or its equivalent; **AND**
- Has relevant work experience of at least one (1) year or for a period as stipulated by the Department from time to time.

# Doctoral Degree Programmes

## Programme by Research: Doctor of Dental Public Health

### General Entry Requirements

- Master in Community Oral Health from UM with a minimum CGPA of 3.00 or other recognized equivalent qualification ; **or**
- Master of Dental Public Health apart from than Master in Community Oral Health from UM, shall possess a Bachelor of Dental Surgery or other equivalent qualification; **AND**
- Candidate with qualification apart from a Master of Community Oral Health from UM shall pass any other requirements determined by the Faculty from time to time.

# Doctoral Degree Programmes

## Programme by Coursework: Doctor of Business Administration

### General Entry Requirements

- Bachelor's Degree and Master's degree in related disciplines as listed below, with a minimum CGPA of 3.00 out of 4.00 or its equivalent from a recognized university as approved by the Senate:
    - Business Management
    - Marketing
    - Finance
    - Logistics
    - Statistics
    - Information System Management
    - Psychology
    - Economics
    - Accounting
    - Operations
  - A full-time working experience of not less than five (5) years at the management level; **AND** Pass the interview and assessment by the Faculty;
- or**
- Bachelor's and master's degree from unrelated disciplines with a minimum CGPA of 3.00 out of 4.00 may be considered if at least one (1) of the following criteria is met:
    - Produced academic publications in relevant fields; **or**
    - Recipient of a scholarship; **or**
    - Government agency staff; **or**
    - Graduate of the University of Malaya; **or**
    - Graduate from a Top 100 university in the latest QS World University Ranking; **AND**
  - A full-time working experience of not less than six (6) years at the management level.
  - Pass the interview and assessment by the Faculty.

# Doctoral Degree Programmes

## Programme by Research: Doctor of Clinical (Dentistry)

### General Entry Requirements

- Master of Oral Science from UM or other equivalent qualifications in the related field; **AND**
- Bachelor of Dental Surgery which is accredited and recognized or an equivalent degree; **AND**
- Has at least two (2) years of working experience in the field of clinical dentistry after being awarded a Bachelor's Degree; **AND**
- An applicant who has a qualification other than the Master of Oral Science from UM shall pass an interview and other requirements set by the Faculty from time to time.

## English Language Requirements (International Applicant)

- A minimum score of Band 5.5 for the International English Language Testing System (IELTS) (Academic); OR
- A minimum score of 550 for Paper-based Test (PBT), a score of 213 for Computer- Based Test (CBT) or a score of 80 for Internet-based Test (IBT) for the Test of English as a Foreign Language (TOEFL); OR
  - i) A score which according to the programme standard respectively if it is higher than the score set for IELTS (Academic) or TOEFL.
  - ii) For any programmes standard which states that TOEFL or IELTS (Academic) score to be lower than what had been constituted by the university, these programmes have to follow the minimum score set by the university.
- A score of Band 4 and above in the Malaysian University English Test (MUET); OR
- A score of 42 and above in the Pearson Test of Academic English (PTE Academic); OR
- A Grade C and above in English for Advance Level; OR
- A Grade C and above in the Cambridge Assessment English: First (FCE); OR
- A Grade C and above in the Cambridge Assessment English: Advanced (CAE); OR
- A Grade C and above in the Cambridge Assessment English: Proficiency (CPE).

More details visit: [bit.ly/EnglishUM](https://bit.ly/EnglishUM)

### An exemption may be granted to:



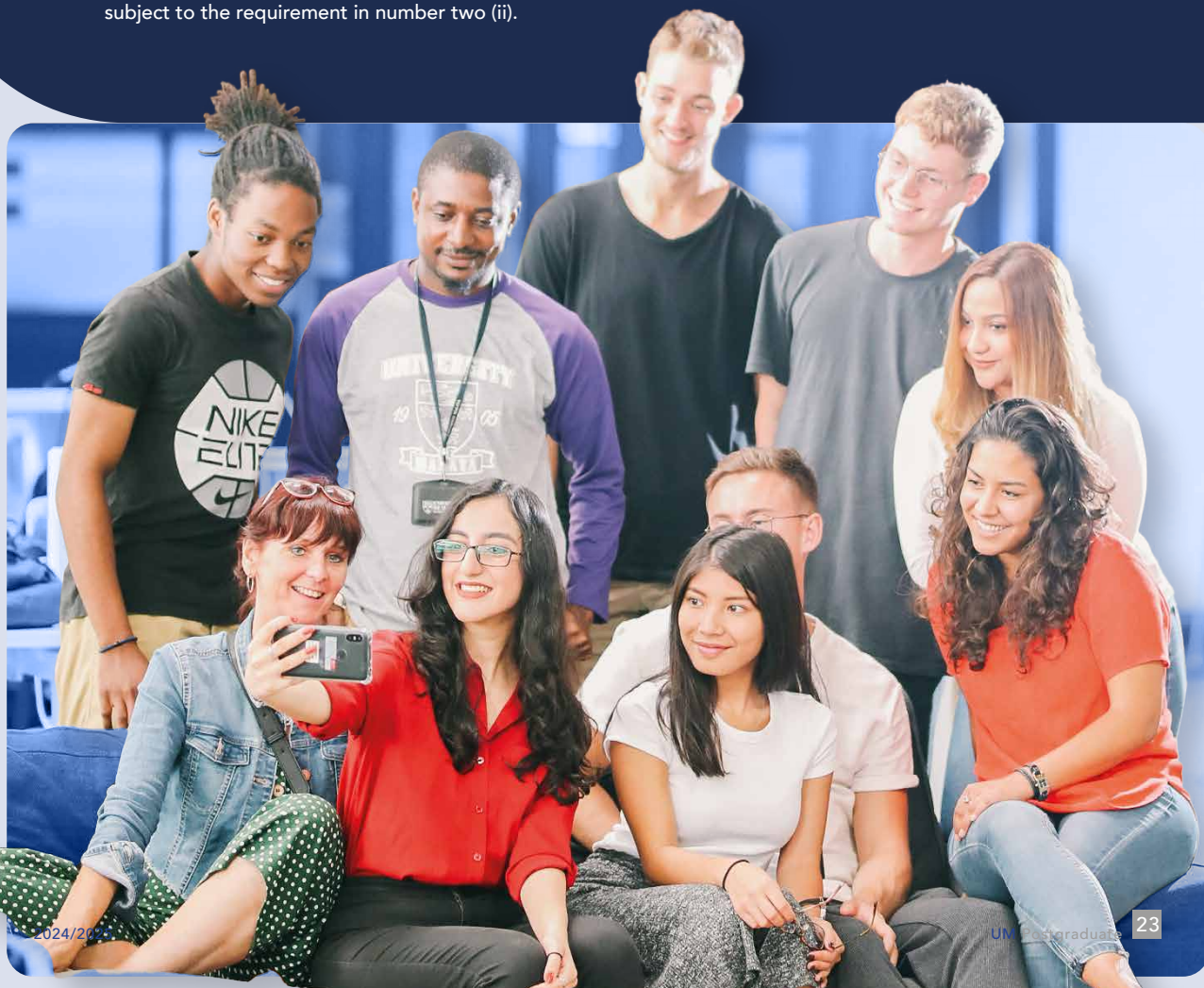

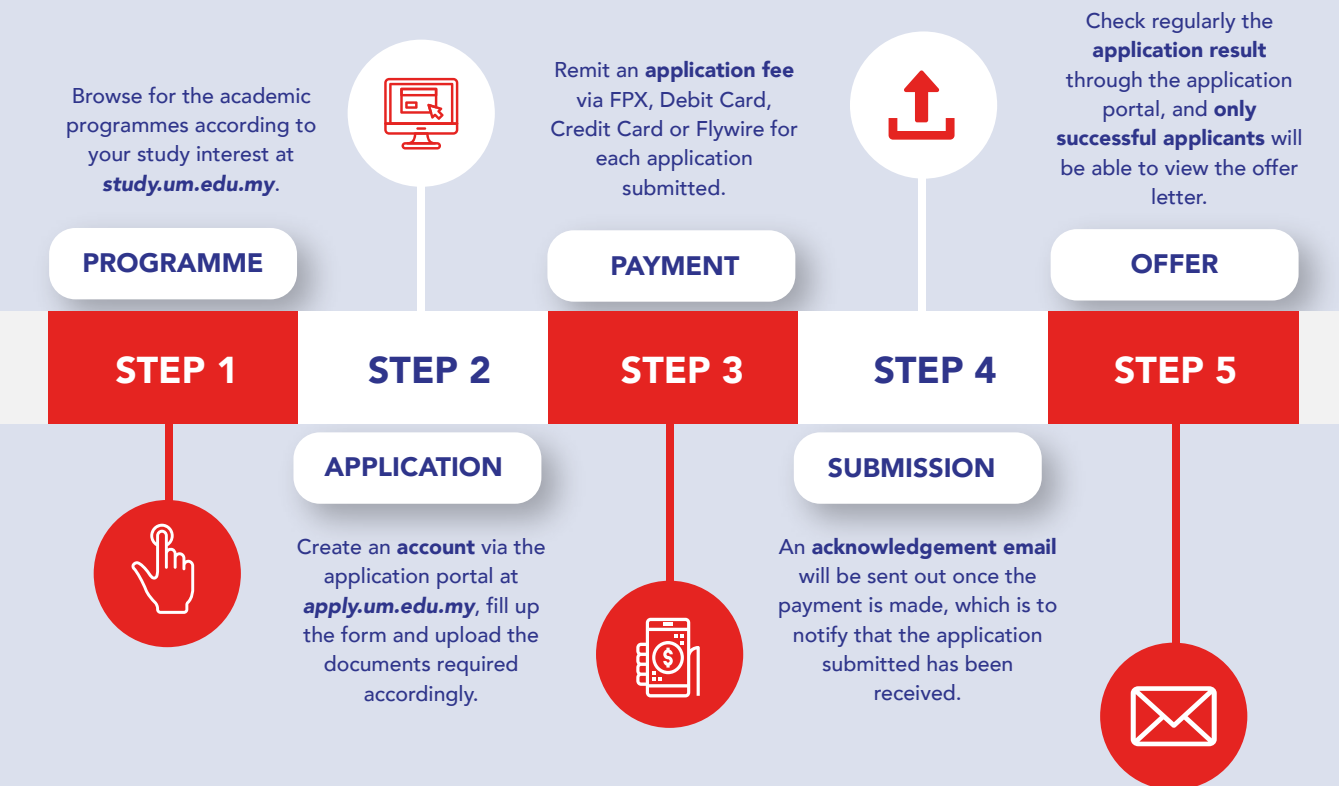

- i. Those applicants that originated from a country that uses the English Language as the National Language.
- ii. Those applicants that possessed an Academic Qualification from an institution that uses the English Language fully as the medium of instruction.
- iii. Those applicants that further their studies in Malaysia and plan to pursue their studies to a higher level and subject to the requirement in number two (ii).



# Application Procedures



## Documents Required

1	2	3	4	5	6	7
						
Passport-Size Photo (Blue/White Background)	Malaysian Identity Card (MyKad) <b>OR</b> International Passport for Non-Citizen Applicants	Academic Certificates & Transcripts	English Language Proficiency Certificate	Relevant Employment Evidence (if any)	Research Proposal for Programme by Research	Scholarship Offer Letter (if any) and Latest Bank Statement

### Note:

- **RM 300 (International RM 50 (Malaysians))** will be charged per application, and additional fee will be imposed for each extra submission.
- Applications won't be processed without the required documents and the payment of the processing fee.
- Payments must be made through the specified platform and cannot involve any cash transfers.
- Application fee is non-refundable and applicants prohibited from applying to the same programme within a similar intake.
- Documents must be notarized by an authorized university registrar or embassy for non-citizen applications.
- Certified translations are required for documents that are not in English or Malay Language by authorized translators.
- All submitted documents must be within their period of validity at the time of application submission.



# Application Portal

## STEP 1

**Create New Account**

Now to MAYA Portal!

If you have never applied to or studied at Universiti Malaysia, create an account by clicking on the button below:

Create an Account

Continuing your application?

If you already have an account with Universiti Malaysia or you have already started an application, please click the login button below:

Login to MAYA

Forgot username / password

**Virtual Counters**

Bursar Office  
Student & College Section Financial Services Division

Academic Administration and Services Centre (AASC)  
Admission & Registration Section  
Examination & Creditulation Section  
International Student Services Unit  
Scholarship & Sponsorship Unit

To view the details for Virtual Counters, please click here

## STEP 2

**Admission**

Click "Admission"

Click "Apply Now"

Submitted application

Unsubmitted applications

Year	Semester	Qualification	Decision	Response	Action
------	----------	---------------	----------	----------	--------

## STEP 3

**Programme Selection**

Click "Prospectus"

Complete "Programme Selection"

Please refer to the next slide page for more details

Click "Search Now"

Level of Study: Select an Option

Nationality: Select an Option

Faculty: Select an Option

Course Type: Select an Option

Mode of Implementation: Select an Option

Mode of Attendance: Any Mode of Study

Search Now

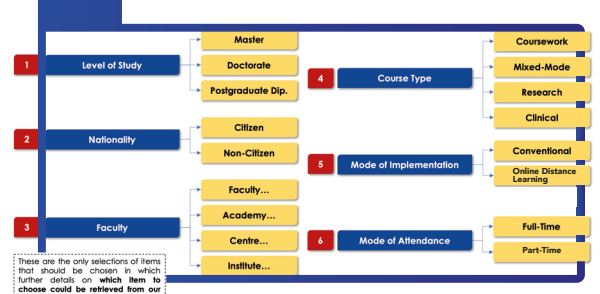

## STEP 5

**Programme Selection**

Click "Apply"

Mandatory field to fill-in

For Doctoral Programme by Research please cross-check the Course Code

Select Programme

Level of Study: Master

Nationality: CITIZEN

Faculty: FACULTY OF DENTISTRY

Course Type: RESEARCH

Mode of Implementation: CONVENTIONAL

Mode of Attendance: Any Mode of Study

Search Now

Your search results: 1

MASTER OF DENTAL SCIENCE (SRD0MFTV0002SRD0MFTV002) Research

## STEP 6

**Programme Selection**

Click "Apply"

Sequence

Session

Semester

Mode of attendance

Start date

Apply

Sequence	Session	Semester	Mode of attendance	Start date	Apply
0002	2021/2022	R1	FULL TIME	September 2021	Apply

Back to Search Results

## STEP 7

**Checklist**

Click on the links below to continue your application

Status: Unsubmitted

Complete Application Form & Upload Authenticated Documents

Documents that are not in the English Language or the Malay Language needs to be translated by certified institutions.

- Personal Details
- Contact Details
- SPM / O-Level
- Bachelor / Master / PhD / Others
- Experience & Professional Qualifications
- Research & Publication
- Financial Information
- Document Upload
- Processing Fee
- Submission

Icon Guide

Please complete as many fields as possible to assist with your application process

- This page has not been started
- Outstanding information required for mandatory fields
- Outstanding information has been provided

## STEP 8

**Payment Methods**

Make Payment Online

Click "Save & Continue"

Application from Muhammad Izzat Dain to MASTER OF DENTAL SCIENCE to start in September 2021

Checklist

Personal Details

Contact Details

SPM / O-Level

Bachelor / Master / PhD / Others

Experience & Professional Qualifications

Research & Publication

Financial Information

Document Upload

Processing Fee

Submission

Processing Fee

Year	Semester	Amount Due	Payment Status	Action
2021	SEMESTER 1 - RESEARCH PROGRAM	RM 50.00	Awaiting Payment	Pay Online Now

1 or 2 or 3

## STEP 9

**Submission**

Please note that all fields with an asterisk (\*) are compulsory.

**Declaration**

Are you currently pursuing any other course or academic program whether full-time, part-time, off-campus or distance learning in any institution?

Yes No

Have you ever applied to take this course before?

Yes No

If you have applied, did your application succeed?

Yes No

Have you ever registered for this program before?

Yes No

Have you ever applied out of this program before?

Yes No

Have you been recommended from this program before?

Yes No

Do you agree to accept the offer that differs from your list of options?

Yes No

Did you give consent to the following of the application details to other agencies / organization of the Higher Education Ministry?

Yes No

You will not be able to change your application once you have submitted it. You will receive an auto-acknowledgement message on mayamaya.edu.my confirming the submission of your application.

If I have read, understood and agree to the above statements.

Submit Application

Application Result Duration

- Coursework
- Mixed-Mode
- Postgraduate Dip.
- Clinical
- Research

5 Working Days

15 Working Days

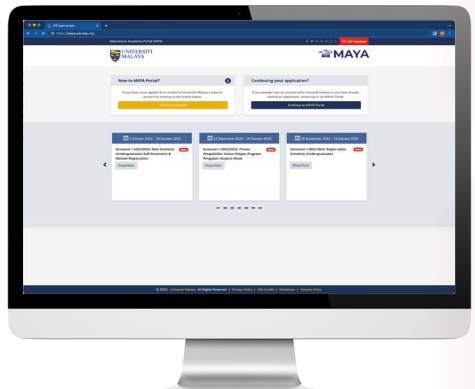

<https://apply.um.edu.my>

# Application Requirements



## Application for Programme by Research

- Applicants for programmes by research are **required to submit** a brief statement of the research programme which they propose to carry out.
- A research intent produced should contain a **maximum** of 1,000 words comprising all of the items as listed below.

1. Research Field
2. Research Topic
3. Problem Statement
4. Research Objective
5. Research Methodology
6. Research Significance
7. References

- List of potential supervisor (s) can be found on the following website **[umexpert.um.edu.my](http://umexpert.um.edu.my)**
- Applicants are advised to get in touch with the potential supervisor(s) prior to your application to heighten the chances for enrollment.

## Research Areas

- Arts and Humanities
- Social sciences, journalism and information
- Business, administration and law
- Natural sciences, mathematics and statistics
- Information and communication technologies
- Engineering, manufacturing and construction
- Agriculture, forestry, fisheries and veterinary
- Health and welfare
- Services



[bit.ly/ResearchAreaUM](http://bit.ly/ResearchAreaUM)

## Application for Fast-Track Programmes

- Possess a Bachelor's Degree with a minimum CGPA of 3.70 or equivalent;
- Pass the interview as well as the presentation of research proposals
- Pass the English Language proficiency requirements for international applicants.



# Collaborative Master & PhD Programmes

(Dual/Joint/Split-site)

Faculty of Science		
Collaborating University	Level of Study	Research Field
Osaka University, Japan	Master	Science
	Master	Engineering Science
Osaka University, Japan	Doctorate	Science

Faculty of Engineering		
Collaborating University	Level of Study	Research Field
Amirkabir University of Technology, Iran	Master	Science
	Master	Engineering Science
Liverpool John Moores University, UK	Doctorate	Engineering
Osaka University, Japan	Doctorate	Engineering
University of New South Wales, Australia	Doctorate	Biomedical Engineering
Universitas Syiah Kuala, Indonesia	Doctorate	Engineering

Faculty of Business & Economics		
Collaborating University	Level of Study	Research Field
University of Glasgow, UK	Master	Euro-Asian MBA-MSc

UM Power Energy Dedicated Advance Centre (UMPEDAC)		
Collaborating University	Level of Study	Research Field
Swinburne University of technology, Australia	Doctorate	Power Energy

Faculty of Law		
Collaborating University	Level of Study	Research Field
Universitas Syiah Kuala, Indonesia	Doctorate	Law

Faculty of Languages & Linguistics		
Collaborating University	Level of Study	Research Field
Université De Lorraine, France	Doctorate	Linguistics

Faculty of Built Environment		
Collaborating University	Level of Study	Research Field
Universitas Syiah Kuala, Indonesia	Doctorate	Built Environment

# Recognitions & Accreditations



**Royal College of Physicians  
and Surgeons of Glasgow,  
United Kingdom**

Master of Orthodontics



**Royal Society of  
Chemistry (RSC)**

Master of Science in  
Instrumental  
Analytical Chemistry



**Royal College of Surgeons  
of Edinburgh, United  
Kingdom**

Master of Orthodontics



**Royal Institute of British  
Architects (RIBA),  
United Kingdom**

Master of Architecture (Part II)



**Royal Institution of Chartered  
Surveyors, United Kingdom**

1. Master of Real Estate
2. Master of Facilities &  
Maintenance Management



**Royal College of Surgeons in  
Ireland, Republic of Ireland**

1. Master of Clinical Dentistry  
(Child Dental Health)
2. Master of Clinical Dentistry  
(Oral and Maxillofacial Surgery)



**Association of MBAs**

Master of Business  
Administration



**Board of Architects  
Malaysia**

Master of Architecture



**Royal College of  
Surgeons of England,  
United Kingdom**

1. Master of Clinical Dentistry  
(Restorative Dentistry in  
Prosthetic Dentistry)
2. Master of Clinical Dentistry  
(Restorative Dentistry in  
Conservative Dentistry)
3. Master of Clinical Dentistry  
(Periodontology)
4. Master of Clinical Dentistry  
(Child Dental Health)
5. Master of Clinical Dentistry  
(Oral and Maxillofacial surgery)
6. Master of Orthodontics



**Association to Advance  
Collegiate Schools of  
Business (AACSB)**

1. Master of Management
2. Master of Business Administration
3. Master of Marketing
4. Master of Accounting (Reporting  
and Management Accountability)
5. Doctor of Philosophy
6. Doctor of Management



# International Students and Staff

Where our international students and staff come from

More than

Countries

## Students

- Afghanistan
- Albania
- Algeria
- Australia
- Bahrain
- Bangladesh
- Bhutan
- Uganda
- Brazil
- Brunei
- Bulgaria
- Cambodia
- Cameroon
- Canada
- Cayman Islands
- Chad
- Chile
- China
- Comoros
- Egypt
- Eritrea
- Ethiopia
- France
- Gambia
- Germany
- Ghana
- Greece
- Guinea
- Guyana
- Hong Kong
- India
- Indonesia
- Iran
- Iraq
- Ireland
- Italy
- Japan
- Jordan
- Kazakhstan
- Kenya
- Kuwait
- Lebanon
- Libya
- Macedonia
- Maldives
- Mali
- Mauritania
- Mauritius
- Mexico
- Mongolia
- Morocco
- Myanmar
- Namibia
- Nepal
- Netherlands
- Nigeria
- Oman
- Pakistan
- Palestine
- Panama
- Philippines
- Qatar
- Romania
- Russia
- Saudi Arabia
- Seychelles
- Singapore
- Sint Maarten
- Somalia
- South Africa
- South Korea
- Spain
- Sri Lanka
- Sudan
- Sweden
- Syria
- Taiwan
- Thailand
- Tunisia
- Turkey
- Bosnia and Herzegovina
- Ukraine
- United Arab Emirates
- United Kingdom
- United States of America
- Uzbekistan
- Vietnam
- Yemen
- Zambia
- Zimbabwe

## Staff

- Algeria
- Australia
- Bangladesh
- Belgium
- Canada
- China
- Egypt
- Ethiopia
- France
- Germany
- Guatemala
- India
- Indonesia
- Iraq
- Iran
- Italy
- Japan
- Jordan
- Korea
- Krygystan
- Libya
- Myanmar
- Netherlands
- New Zealand
- Nigeria
- Pakistan
- Russia
- Singapore
- Spain
- Sri Lanka
- Sudan
- Syria
- Thailand
- Trinidad and Tobago
- Tunisia
- United Kingdom
- United States of America
- Yemen



# Scholarships & Financial Opportunities

For both Local and International Students

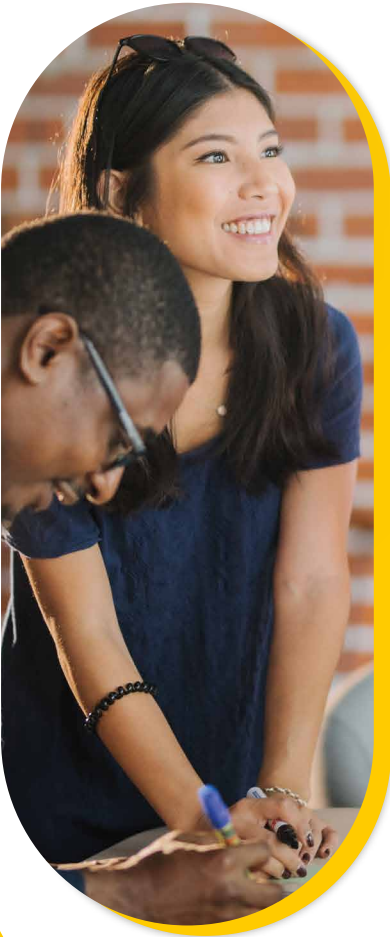

1

Universiti Malaya Excellence PhD Scholarship Programme

2

Universiti Malaya AUN - Disability and Public Policy

3

Universiti Malaya Graduate Research Assistanship (GRAs) Programme

4

Universiti Malaya Graduate Teaching Assistanship (GTAs) Programme

5

Financial Scheme for People with Disabilities and Senior Citizens



For more information on the available scholarships programmes, you can scan the QR code or go to the following website at <https://masd.um.edu.my>

Email : [bptajaan\\_aasd@um.edu.my](mailto:bptajaan_aasd@um.edu.my)  
Phone : +603-7967 6996 / 4413

# Living in Kuala Lumpur

The capital city of Malaysia is known as a food and shopping paradise and is in the Top 10 List of the the world’s most visited cities. It is also ranked no.1 most affordable study destination among international students (The Guardian 2017).

The Living expenses vary according to individual needs and lifestyle. Estimated cost for food, books, clothes, entertainment, local travel and miscellaneous expenses per month for a single student is approximately RM1,200 to RM1,500 (≈USD300 – USD375).



Extracurricular  
Activities

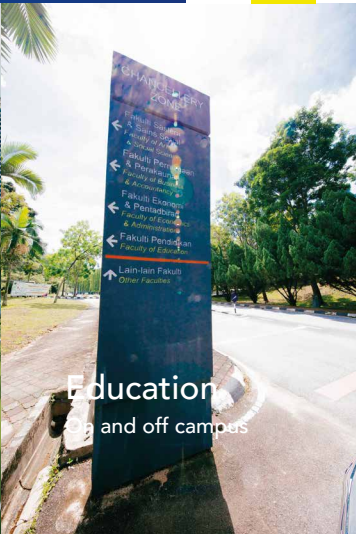

Education  
On and off campus

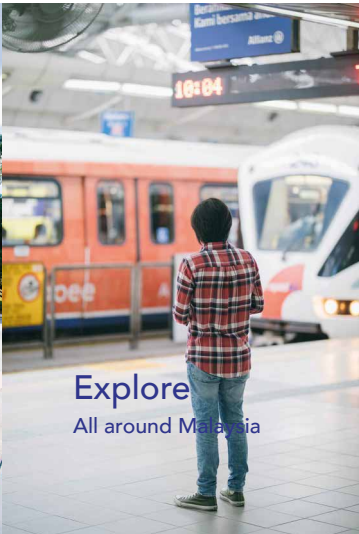

Explore  
All around Malaysia



## Malaysia ranked 4th in public opinion survey on government response to Covid-19

Best education  
In Malaysia

Create connections  
Around the world

Impacting  
The world

With world class medical facilities and well coordinated and planned response and efforts towards Covid-19 based on best expertise and management, Malaysia is a model to the world in handling and managing emerging infectious diseases especially Covid-19 where the country has successfully contained it.



## On-Campus Residential Colleges

Executive Deluxe (1 pax) (Air-conditioned + En Suite Bathroom)	RM 44 / Day
Deluxe Single (1 pax) (Air-conditioned)	RM 36 / Day
Standard Single (1pax)	RM 30 / Day
Executive Twin Sharing (2 pax) (Air-conditioned + En Suite Bathroom)	RM 27 / Day / Pax
Deluxe Twin Sharing (2 pax) (Air-conditioned)	RM 23 / Day / Pax
Standard Twin Sharing (2 pax)	RM 15 / Day / Pax

Our 12 residential colleges that can accommodate up to 12,000 students. Residence blocks are within campus grounds; ensuring 24-hour security and easy access to our on-campus facilities for retail, food and beverage, indoor/outdoor sports and leisure facilities.

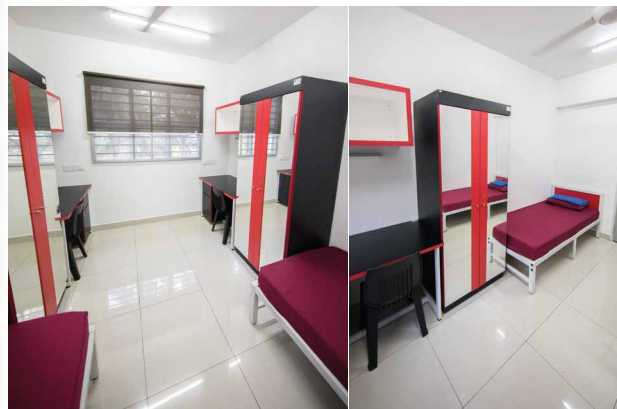

## Off-Campus Private Accommodation

Universiti Malaya also manages off-campus residences 2-8 km from campus, accommodating up to 3,500 students at the 13th Residential College, International House, and Japan Apartment.

### UM International House (IH)



International House is the Universiti Malaya off-campus accommodation specially designated for the international students and strategically located 2 kilometres away from the main campus. It has 4 blocks with 90 units of two-bed-room apartment for "long term" (minimum of 1 year) and "short term" (less than three months) rental.

**Single Room**  
(Air-conditioned) **RM900 /month**

Amount paid before check-in:  
• 2 + 1 + utilities **= RM3,100 /pax**

**Executive Twin Sharing (2pax)**  
(2 Single Beds + Air-conditioned) **RM450 /month /pax**

Amount paid before check-in:  
• 2 + 1 + utilities **= RM1,550 /pax**

**1 Apartment (4pax)**  
(4 single beds/ 2 rooms) **RM1800 /month**  
(Air-conditioned)

Amount paid before check-in: **= RM6,200**  
• 2 + 1 + utilities

### Japan Apartment

**Standard Twin Sharing/  
Triple Sharing (Single Bed)** **RM350 /month**

Amount paid before check-in:  
• 1+ 1 + Utilities **= RM850 /pax**

**1 Apartment (5 pax)**  
(5 single beds/2 rooms) **RM1,750 /month**

Amount paid before check-in:  
• 1+ 1 + Utilities **= RM4,250**

The Japan Apartment, located 1KM from the main campus, is a popular off-campus option for students, available for both short-term and long-term rentals.





# UNIVERSITI MALAYA

Universiti Malaya (UM), Malaysia's oldest and most prestigious university, was established in 1949 in Kuala Lumpur. Consistently ranked among Asia's top universities, UM boasts state-of-the-art facilities, including libraries, labs, sports complexes, and residential colleges, fostering a conducive learning environment. The vibrant campus life features numerous clubs, societies, and events, offering students diverse cultural, recreational, and social activities.



Watch Our Videos: [youtube - @studyunimalaya](#)

## Marketing Centre

<b>Location</b>	: Ground Floor, Block G, Perdanasiswa Complex, Universiti Malaya, 50603 Kuala Lumpur
<b>Operation Hour</b>	: 09:00AM to 5:00PM   Monday - Friday (Except for Public Holidays)
<b>Phone Number</b>	: +603 7967 3592/ 3597/ 7946 / 7943
<b>Email</b>	: <a href="mailto:study@um.edu.my">study@um.edu.my</a>
<b>Website</b>	: <a href="http://study.um.edu.my">http://study.um.edu.my</a>







In ensuring seamless digitalization of the teaching and learning activities, all faculties, academies, institutes and centres as well as the central buildings and establishments are equipped with cutting-edge technology which comprises up-to-date computing facilities, advanced laboratories as well as support services by the experienced staff as an ongoing effort to guarantee a wholesome experience throughout your study journey.

With a total collection of more than a million titles to date, UM Library consists of a Central Library which is one of the biggest in Malaysia which provides library facilities for the whole campus and a network of branch and special libraries to meet the specific and special needs of some faculties. The library is headed by the Chief Librarian, complemented by professional librarians, support and technical staff. For more information about the library & the services please visit <https://umlib.um.edu.my/>

Universiti Malaya has excellent outdoor and indoor sports and recreational facilities with an Olympic size swimming pool at the Sports Centre, a jogging track around the Varsity Lake, fields for football and rugby, tennis and basketball courts, gymnasiums, all-inclusive stadium and multi-purpose halls to name a few.

A one stop centre that coordinates all activities related to the marketing and student recruitment initiatives. Prospective students and visitors are encouraged to book an appointment or simply walk-in to our office should you wish to inquire more about the programmes offered, entry requirements, fee structure, application procedures and any other related information pertinent to securing for admission to Universiti Malaya.

Students may use the University shuttle bus service to travel to and fro the campus. Besides campus buses, other transportations such as taxis, RapidKL buses and MRT feeder buses are also available on campus and are easily accessible to students should they wish to go and explore Kuala Lumpur and its wonders.

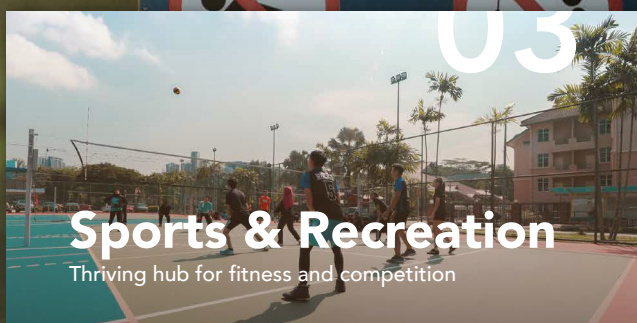

### Application Portal

<https://apply.um.edu.my>

### Programme Info

<https://study.um.edu.my>



Published by:

#### MARKETING CENTRE

Ground Floor, Block G, Perdanasiswa Complex

Universiti Malaya, 50603 Kuala Lumpur

Tel : 03-7967 3592 / 3597 / 7946 / 7943

Website : <http://study.um.edu.my>

Email : [study@um.edu.my](mailto:study@um.edu.my)

*Disclaimer: The university reserves the right to make changes including programmes offered and candidature requirements at any time without prior notice. All information is deemed correct at the time of printing.*

