



UNIVERSITI  
MALAYA

# CLINICAL

## Master's Programmes

Faculty of Medicine **UNIVERSITI MALAYA**

Academic Session 2024/2025

**Malaysian Student**

Apply

[apply.um.edu.my](https://apply.um.edu.my)

[medicine.um.edu.my](https://medicine.um.edu.my)



studyunimelaya



studyunimelaya



studyunimelaya



studyunimelaya



studyunimelaya

# Entry Requirements

1. Possessed a Bachelor of Medicine and Bachelor of Surgery or any equivalent medical qualifications approved by the Senate (\*Please refer note); **and**
2. Fulfil the requirements to be registered as a medical practitioner in accordance with the Malaysian Medical Act 1971; **and**
3. Fulfil clinical experience as prescribed by the programmes; **and**

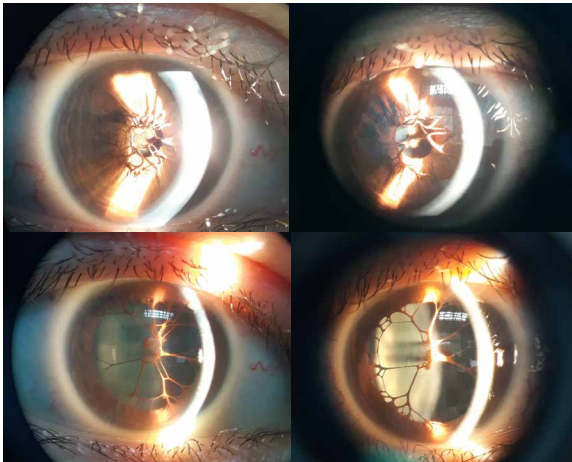

4. Pass the Entrance Evaluation of Medical Specialist Pre-Entrance Examination (MedEX) or any other evaluations and requirements set for the programmes; **and**
5. Applicants must also ensure that their age does not exceed 40 years old by the time the application is submitted before 1st June 2024.

## Application Fee

- MYR 50.00

## Programme Duration

- Minimum : 4 Years
- Maximum : 7 Years

## Application Deadline:

**31 AUGUST 2023**

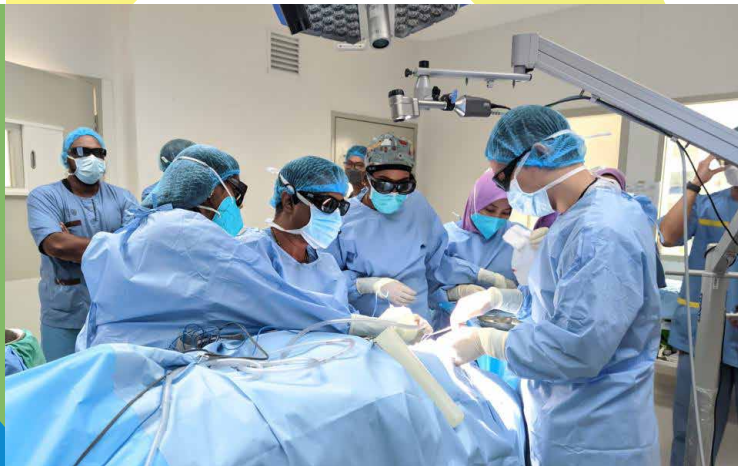

## \*Note

- Only applicants that possess a Bachelor's Degree qualification that is recognised by the Malaysian Medical Council (MMC) as listed in the Second Schedule Medical Act 1971 are eligible to apply for admission. Eligibility for applications are based on qualification of recognized Institution (Please refer the following link: [mmc.gov.my/medical-education-recognition](http://mmc.gov.my/medical-education-recognition)).
- Multiple applications for the Master's Degree by Clinical programme and alteration of an application to a different programme is not permitted.

Level of study	: Master		
Course type	: Clinical		
Mode of implementation	: Conventional	Website:	: <a href="http://medicine.um.edu.my">medicine.um.edu.my</a>
Mode of attendance	: Full-time	Email:	: <a href="mailto:medic_admin@um.edu.my">medic_admin@um.edu.my</a>

Code	Programme	Admission Fees (MYR)	Tuition Fees (MYR)
SCLMSBFTCV01	Master of Anaesthesiology	770	40,000
SCLMSCFTCV01	Master of Obstetrics and Gynaecology*	770	40,000
SCLMSDFTCV01	Master of Ophthalmology*	770	40,000
SCLMSEFTCV01	Master of Clinical Oncology*	770	40,000
SCLMSFFTC01	Master of Otorhinolaryngology-Head & Neck Surgery	770	40,000
SCLMSGFTCV01	Master of Pathology (Haematology)*	770	40,000
SCLMSHFTCV01	Master of Pathology (Medical Microbiology)*	770	40,000
SCLMSIFTCV01	Master of Pathology (Anatomic Pathology)*	770	40,000
SCLMSJFTCV01	Master of Pathology (Forensic Pathology)	770	40,000
SCLMSKFTCV01	Master of Pathology (Chemical Pathology)*	770	40,000
SCLMSLFTCV01	Master of Paediatrics*	770	40,000
SCLMSMFTCV01	Master of Paediatric Surgery*	770	40,000
SCLMSNFTCV01	Master of Internal Medicine*	770	40,000
SCLMSOFTCV01	Master of Emergency Medicine*	770	40,000
SCLMSPFTCV01	Master of Family Medicine*	770	40,000
SCLMSQFTCV01	Master of Rehabilitation Medicine*	770	40,000
SCLMSRFTCV01	Master of Psychological Medicine*	770	40,000
SCLMSSFTCV01	Master of Sports Medicine*	770	40,000
SCLMSTFTCV01	Master of Radiology*	770	40,000
SCLMTAFTCV01	Master of Surgery*	770	40,000
SCLMTBFTCV01	Master of Orthopaedic Surgery*	770	40,000
SCLMSAFTCV01	Master of Neurosurgery	770	40,000

- The above fees are subject to change from time to time based on the approval of the relevant committee.
- The total tuition fees indicated are for the duration of four years of the study programme.
- The above fees do not include Residential College Fees.
- Fees are denominated in Ringgit Malaysia (RM/ MYR) unless stated otherwise.
- The above fees apply to students of the 2024/ 2025 intake session.
- This fee is accurate at the time it is published. UM reserves the right to review the above fees.
- \*An updated applicant guide is available on the faculty website ([medicine.um.edu.my/postgraduate](http://medicine.um.edu.my/postgraduate))

## Application Procedures

- Applications can only be made online via website:
  - Master Programme: [apply.um.edu.my](http://apply.um.edu.my)
- For further information please contact: Tel: **603-7967 6695 / 7514 / or 603-7949 2072 / 2108**  
Email: [medic\\_admin@um.edu.my](mailto:medic_admin@um.edu.my)
  - 1) Any incomplete applications will not be entertained and put into further consideration for admission to the said programmes.
  - 2) Any applications received after the closing date will only be considered for the next intake of the academic session.

For any inquiries:

## Faculty of Medicine

Universiti Malaya, 50603 Kuala Lumpur,  
Malaysia.

Tel: +603-7967 6695/ 7514 or +603-7949 2072/ 2108

Email: [medic\\_admin@um.edu.my](mailto:medic_admin@um.edu.my)

Website: [medicine.um.edu.my](http://medicine.um.edu.my)

Apply Here!



[apply.um.edu.my](http://apply.um.edu.my)

Programme Info



[study.um.edu.my](http://study.um.edu.my)

Published by:

## Marketing & Recruitment Division (MRD)

Ground Floor, Block G, Perdanasiswa Complex,  
Universiti Malaya, 50603 Kuala Lumpur,  
Malaysia.

Tel: +603-7967 3592 / 3597 / 7946

Email: [study@um.edu.my](mailto:study@um.edu.my)

Website: [study.um.edu.my](http://study.um.edu.my)

While every effort is made to ensure the accuracy of the information in this leaflet, the university reserves the right to make changes including programmes offered and candidature requirements at any time without prior notice. All information is deemed correct at the time of printing.

-March 2023-